Office Over Shields,' Opposite Bank Clallam Co:

THE OLYMPIC

One Year, 52 Issues, 50c
Six Months 25c

VOL. 1. PORT ANGELES, WASHINGTON, FRIDAY, APRIL 7, 1905 NO. 16.

TIMES CLOTHING MART
PORT ANGELES

Oak Tan Bottom
Grain Top, Selected Stock,
Warranted Waterproof,
Hand Made Throughout,
Unlined,
Stitched and Pegged,
$2.75

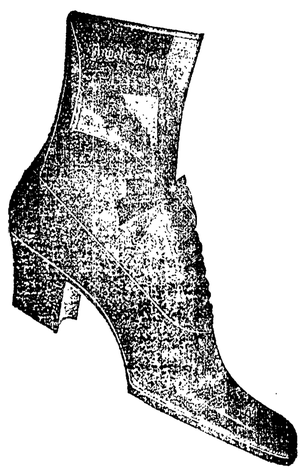

The Society Shoe
Made Specially for Port Angeles Weather,
Enameled Toe, Fine Finish Throughout,
$1.75

The Young Lady
The Favorite for School and Sunday Wear.
Strong, but Neat. Spring Heel.
Sizes range from 6 Child's to 2 Misses.
from $1.40

CONTRACT MEANS $20,000 FOR LABOR ALONE

OVER 7000 TONS OF STONE

The Finest on Earth, to Be Laid in Seattle's Immense New Federal Building.

GENERAL MANAGER BARNETT

After Many Months of Contention With Difficulties of Every Conceivable Character, Is At Last Assured of Unqualified Success for Himself and Partners.

The decision of the treasury department to use Angeles stone in the new Federal Building at Seattle evidently came as a complete surprise to certain politicians of that city, who thought they saw, in the failure of the Chuckanut stone to meet requirements, an opportunity to exert their pull in favor of a certain member of the push, who has a considerable interest in a granite quarry.

But those who knew the opinion Mr. Grant had of the Angeles stone, after personally inspecting the quarry, had no doubt but that The Olympic was correct when, in its write-up of March 17th, it stated that Angeles stone would be used in the Federal building.

As we stated at that time Government Superintendent Grant's condemnation of the Chuckanut stone had been sufficient to throw it out, and his recommendation of the Angeles stone, based on his opinion that it was the best he had ever seen, would be equally certain to settle the matter with the department. The question as to what stone should be used lay entirely between the department and the contractors, hence before Seattle people really woke up to the fact, the samples had reached Supervising Architect Taylor at Washington and the case was closed.

The contract to supply an average of 500 cubic feet per day, secured by the $15,000 bonds, was accepted, and the first shipment will be made about the 1st of May.

There are a few knockers in Angeles who still insist that the company cannot get out the average 500 feet required per day, and this feeling has spread until it has become a question with others. But a man who has evinced such ability in the overcoming of obstacles of every conceivable kind, and such a bulldog tenacity of purpose, as has Mr. Barnett, is not going to fail now that he has success in his grasp.

Mr. Duhamel, of Megrath & Duhamel, contractors for the building, said when here that he had never seen a better equipped or more solidly constructed mill than this. That Mr. Barnett does not anticipate any difficulty, is shown by the fact that he also proposes to handle, a little later, such other business as may be obtained, in addition to this contract.

Mr. Grant, after thoroly examining the deposit, asked that stone be taken from a new location, where it seemed to be even better than that now being cut. This will be at once opened up, and the stone sent out will be of such a quality that, to quote Mr. Barnett's statement, "not an ounce of it will be rejected."

A contract has already been let for the towage; two or more large barges are to be furnished, one to be unloaded in Seattle while the other is being loaded here, keeping a tug constantly on the run. A powerful derrick will be constructed at the end of the wharf, an order providing therefor having been issued by the Court yesterday.

The contract, which calls for 84,000 cubic feet, worth about $42,000, will require seven or eight months to fill, and, very probably requiring a night as well as a day crew, will bring to Port Angeles something like $20,000 for work alone.

As was remarked on the dock when the LaConner left with two thousand cubic feet the other morning,— sawed slabs six inches thick and big enough for cellar floors — "Now we can see what we've been sleeping over all these years."

The hoisting machinery, the breaking of which we mentioned before, has been repaired and replaced, and the machine company's expert is here to see that it comes up to the guarantee of lifting forty tons. It broke before on a lift of about fifteen tons and, unless its mighty deceptive in appearance, so our reporter thinks, will fail again to come up to the guarantee.

On the first trial Wednesday afternoon, however, a new difficulty developed, a rivet breaking in the tackle at the top of the derrick, owing to poor workmanship, and in a moment the irons gave way, letting the immense hewn mast fall on the rocks below. Three or four days will be required to get another temporary rough stick in place, when the winches can be given a fair trial.

A NEW SHINGLE MILL

Filion & Wright are receiving machinery and are busy at work building their new shingle mill at the south of town on the Tillman ranch where an abundance of fine cedar can be had sufficient for several years run. They are experienced mill men and will make a success of the new enterprise and place Angeles one more notch nearer the top as the best shingle producing district in the state. The firm have secured the engine and fixtures formerly used in the city light works which will give them plenty of power for all runs, it being a first-class machine but too small for use by the city.

The destroyer Perry, which was ordered to the sound to replace the Paul Jones, passed us on her way up Tuesday

WILL PROVIDE CITY PARK

Council Grants Streets for Park and Considers Street Improvements.

At the city council Tuesday night the first business considered was the report of street committee recommending the following expenditures in repairs:

$75 on Front bet. Oak and Vine; $25 on First bet. Lincoln and Chase; $50 on Second bet. Valley and Tumwater; $10 on Eunice, bet. Front and Georgiana; $20 on Laurel and 13th sts.

The work was ordered done.

The following petition was read:

The Civic Club would respectfully represent that the streets lying in the gulch crossed by the Peabody bridge are not used as streets, and it is the desire of your petitioners to clear up and use said streets for a park for the benefit of the city of Port Angeles, until such time as the city wishes to make other uses of said streets. Therefore, your petitioners pray your honorable body will take such action in the premises as will authorize your petitioners to use said streets for a park."

Petition was granted.

Geo. H. Clementson complained that Valley street had been obstructed by a fence erected by M. V. Albright, thus injuring his property. Referred to street committee.

Application of Frank Miller for a liquor license was read and laid over pending the presentation of the bond then in the hands of Attorney Smith.

An ordinance entitled, "An ordinance prohibiting the riding, driving, leading, moving or standing of any animal or vehicle on any sidewalk of the city of Port Angeles," and providing for a fine of from $5 to $20, or thirty days, was read and referred to the ordinance committee.

The claim of Frank Miller for $160 services as engineer was brought up and allowed.

Under suspension of rule Councilman Bown brought up the matter of improving the road to the cemetery; stating that several private parties are ready to help pay for any work that may be done.

Mr. Morris, a representative of the Commonwealth, a Seattle newspaper, addressed the council. He wished to obtain some information regarding this city and its development for publication. The mayor was instructed to act in conjunction with the business men of the town in furnishing such information and data as they deemed advisable.

HIS BOARD BILL UNPAID

Sheriff Hopkins returned from Seattle Monday with J. Benton Turner, who was wanted on a charge preferred by E. E. Day, for unpaid board. Mr. Turner will be remembered as the man who was here about a month this winter, posing as a promoter, and advancing several chimerical schemes, the most ludicrous of which was his proposition that the county build him a logging road to the lakes. While here he ran up a considerable bill with the Merchants Hotel for board and money loaned. Leaving this place, he went to Seattle where, Mr. Day learned, he was also in arrears for board. The case was tried before Justice Brumfield, with attorneys Trumbull & Trumbull for the defendant. The complaint that Turner had criminally defrauded the hotel was not sustained and he was discharged.

ANOTHER OKLAHOMA FAMILY

Another contingent of very desirable citizens from Yale, Oklahoma, arrived in Angeles on Monday's steamer, consisting of Mr. P. McCoy, wife and four sturdy little children. Mr. McCoy reports a rather wearisome trip but the pleasure of being here and meeting so many Okalahomaites that are properous and healthy looking, more than repays him. He says there are more to come. The family have gone to housekeeping in the western part of the city in "Little Oklahoma."

A CLOSE CALL

In a bad mix-up the syrup pitcher got licked, but Leslie Salt being fresh and a free runner escaped. Ask your grocer for it.

The
Highest in Their Class

When in need of Drug Store Goods of any kind whatever remember that when you buy them here you are getting the very best procurable — *the highest in their class.*

Prescriptions are accurately and carefully compounded. Drugs and chemicals, only the freshest and purest. Patent medicines, a full assortment.

Toilet Goods of every description. Sick room necessities of all kinds.

Our prices the lowest. Our Motto: *The best and most for the least money.*

MATHEWSON'S
OPERA HOUSE BLOCK

Queen Quality

THE FAMOUS SHOE FOR WOMEN

STYLE.

Queen Quality offers twice as many styles as any other make from which to select your summer shoes —whether Boots or Oxfords.
Not only that, but each shoe has a style all its own.
Have you seen this season's designs ?

Boots $3.00.
Oxfords $2.50.

ALF. A. DAVIS,
—SOLE AGENT,
Port Angeles, Wash.

SOCIAL, CLUB & LODGE NOTES

WHIST AND SURPRISE PARTIES, ENTERTAINMENTS AND SOCIALS

Entertained for Miss Suder

The pleasant home of the Jensens was the scene of a happy gathering of ladies last Wednesday afternoon in honor of Mrs. Jensen's sister, Miss H. Suder. Beautiful bouquets scattered about the rooms helped to make the house present a still more attractive and cheerful appearance and a jolly afternoon of whist was enjoyed by the forty guests present. Mrs. H. H. Gutenberg won the first favor, a beautiful burnt wood picture frame, and Mrs. J. G. McClinton won second, a burnt wood wall panel; Mrs. A. L. Johnson was consoled with a very fancy paper fan.

The luncheon, served so daintily at the close of the afternoon's pleasure, was most delicious, and included salad with olives, rolls and coffee, fruit, ice cream, and a variety of the most appetizing cakes. Mrs. Jensen and Miss Katherine are certainly model hostesses and succeeded in giving one of the most delightful afternoons of the season.

Those present were Mesdames Appleton, T. T. Aldwell, Bayton, Brophy, Carrigan, W.L. Church, Cooke, Cosser, Craig, Day, Delebarre, Farmer, E. E. Fisher, H. H. Gutenberg, John Gutenberg, Grubb, Haswell, Harding, Hartt, Hirsch, Johnson, A. L. Jensen, H. E. Lutz, Lange, Lauridsen, Metcalfe, Mathewson, McClinton, McDougall, McGillivray, Moore, Ovington, Ritchie, G. V. Smith, A. Smith, Jno. Trumbull, Wiggins, Webster, and Misses Suder and Lucy Bayton.

Surprise on Mrs. Fuller.

Saturday, April 22, being Mrs. M. T. Fuller's birthday, the ladies of the W.R.C., to the number of twenty-five, planned a surprise for her and gathered shortly after 1 o'clock at her home on 10th and Laurel, loaded with a bountiful supply of good things to eat. All were welcomed and a most happy afternoon was had. Games, music and a general social time made the time pass swiftly by, and at a late hour the ladies bade Mrs. Fuller good night and wished her many more such happy occasions.

Mrs. Chas. H. Hirsch will entertain a number of her lady friends in honor of Miss Suder on Thursday afternoon, May 4th.

Benefit a Great Success

The benefit for Mrs. Bull given last week under auspices of that branch of the Civic Club, was a very enjoyable affair and a success in every way. The neat sum of $33 was cleared and handed over to Mrs. Bull. The program rendered was as follows:

Violin solo.....Dr. F. S. Lewis
Mrs. J. W. Troy, accompanist.
High School Quartette....Leah Myers, Josie Phelps, Fred Farmer, Lyman McDonald.
Vocal solo.....Mrs. John Troy
Recitation.....Mrs. Lovejoy
Piano duet..Misses Trumbull and Hirsch
Recitation.....Prof. Scott
Violin solo.....Geo. Parks
Piano duet...Misses Jensen aud Hirsch
Vocal solo.....Dr. F. A. Cooke
Piano duet....Misses Jensen and Lange
Vocal solo.....Mrs. C. E. Cushing
Violin solo.....Dr. Lewis
Piano solo.....Maud Hirsch
Dancing (Music volunteered by Gate City Orchestra).

We wish to extend our sincere thanks to all those who assisted us in giving the benefit for Mrs. John Bull on last Saturday evening. That it was such a success was due not only to the beautiful and efficient manner in which the program was rendered and to the inspiring music donated by the Gate City Orchestra, but also to the generous response of the public as well. We thank you all.

Mrs. John Hansen,
Chn. Humane Com.
Mrs. John Trumbull,
Chn. of Mothers' Work.

Woman's Literary Club

The Woman's Literary Club had a very pleasant meeting last week with Mrs. Fuller. An excellent article, from one of the late magazines, was read by Mrs. Phelps, entitled "Changes of a Century from 1803 to 1905." It included a fine description of the Clark and Lewis expedition, of which many new and interesting facts were learned, especially about their brave squaw guide, Sacajawea. A monument to her memory has just lately been erected in Portland, to which the Woman's Literary Club made a donation, so they feel an especial interest in her history.

The Saturday Reading Club spent a pleasant afternoon last week with Mrs. Miller in the study of Japan, and adjourned, after dainty refreshments, to meet in two weeks with Mrs. Ovington.

GIVEN BIRTHDAY SURPRISE PARTY

Mr. and Mrs. A. L. Johnson Caught Unawares By Their Many Friends.

A surprise party which was a surprise indeed, and a most delightful and pleasant affair in every particular, was given last Wednesday evening for Mrs. A. L. Johnson. Her friends, Mrs. Appleton and Mrs. Oscar Morse, remembering that it was time for Mrs. Johnson to celebrate her birthday, decided that it should be done in a way long to be remembered, so they proceeded to invite about one hundred friends to assist in making the occasion a memorable one.

The guests met at the Appleton home and then went in a body to call upon Mr. and Mrs. Johnson, who were entertaining Mr. and Mrs. Morse. Mrs. Johnson became very excited upon seeing such a vast throng of people, and, doubtless imagining that the whole town had turned out en masse, began loudly calling for "Sam" to come to her assistance; but "poor Sam" was having troubles of his own, rushing around inviting the people in, but at a loss to know what to do with such a crowd, and surely surprise and consternation were written all over their faces and everyone was assured that the secret had been well kept.

Explanations were made and Mr. and Mrs. Johnson were then escorted to Haning hall which was all in readiness for the reception and comfort of the company.

A musical treat was first in order and was very much enjoyed. Dr. Cooke sang one of his beautiful songs, and was followed by Mrs. Cushing, who sang twice in her sweet and fascinating manner. The company was then favored with two songs by Mr. King of Seattle, who was in the the city and came to the party as the guest of Mr. E. E. Fisher; he had a most excellent voice and the company thoroughly appreciated his singing. Miss Jensen accompanied him on the piano.

The hall was then put in readiness for dancing, which opened with the Grand March, led by Mr. and Mrs. Johnson. A merrier dancing party it would have been hard to find. Mrs. Craig at the piano and Mr. McDonald on the violin furnished excellent music, and Miss Maud Hirsch lent her assistance on the piano also.

A most tempting and delicious luncheon was served about eleven o'clock, after which Dr. Appleton on behalf of the assembled company presented Mrs. Johnson with a lovely cut glass spoon tray as a slight token of love and friendship, and a memento of the happy occasion.

Among those invited: Messrs. and Mesdames T. T. Aldwell, C. P. Brown, Brophy, Cooke, C. A. Cushing, Craig, C. E. Cushing, Cosser, Day, Delabarre, Farmer, E. E. Fisher, F. P. Fisher, John Gutenberg, Gierin, Haswell, Harding, Hirsch, Hopkins, F. A. Jensen, Al. Jensen, Lauridsen, H. E. Lutz, McClinton, McNutt, McIvor, Moore, Mathewson, Ovington, G. V. Smith, W. B. Smith, L. H. Smith, A. A. Smith, John Trumbull, Turkington, T. Watson, Ware, Williams, White, and Webster; Mesdames Black, W. L. Church, Goldwater, Metcalfe, and Willie Stewart; Misses Cook Crooks, Goldwater, Suder, Jensen, Ryman, Welsh, Hirsch, Appleton, Crooks, McIvor, Lee, Laurna Smith, Addie Smith, Trumbull, and Black; Messrs. P. J. Woods, King and McDonald.

Mr. and Mrs. W. F. Delabarre and daughter Margaret are visiting in Seattle over Sunday.

The Musical Club

The Musical Club of Port Angeles met at Haning hall on Monday, 24th, and enjoyed the following program:

Paper on Berlioz.....Miss M. Fowler
Piano—Hungarian March from Damnation of Faust—Berlioz .....
.....Mrs. W. Delabarre
Song—The Lilac—Gustave Kline....
..... Mrs. Thos. Silverwood
Piano—One Sweetly Solemn Thought —Transcription by Theo. H. Northrup..... Miss Lizzie Mitchell
Piano—5th Nocturne .....
.....Miss Maude Hirsch
Piano—Heinnock—Jungmann Op. 117
..... Mrs. T. S. Brophy
Easter Song..... Mrs. C. E. Cushing

The Parliamentary Club

The Parliamentary Club met with Mrs. Griswold last week and enjoyed a very interesting program, including a sketch of the life of Mary Shelley by Mrs. Griswold and a talk on "Modern Life," Taines Eng. Literature, by G. V. Smith. After the usual parliamentary drill, a social chat over the tea cups was indulged fn, when the club adjourned to meet this week with Mrs. Troy.

Dance Saturday Evening.

The ladies of the Socialist Local will give a dance at the opera house on Saturday evening, 29th. Admission, 25c, which includes ice-cream and cake. Everybody invited.

Mr. Hugh Phelps is having built a two story house which, when completed, will be one of our finest residences. It is situated on 2nd St., back of the Episcopal church; Mr. Wolverton is doing the work.

D. A. Christopher went up to Olympia Tuesday to represent this county in the matter of the state road; he returned today and reports that the Board had decided to divide the fund equally so that each county gets $4,500.

Miss Della McGregor, formerly of this city, was married to Wm. Painter on Wednesday at the home of her parents in Tacoma. Misses Josie Phelps, Hypatia Dermul and Franc Nace acted as bridesmaids.

Miss Helen Trumbull and Miss Clio Appleton were profusely sprinkled with water at St. Andrews on Thursday; Miss Trumbull said that the shower nearly took her breath away.

The body of Lena Walby, whose parents live in this city, was brought here for burial Wednesday. Funeral was held at the Methodist church.

E. J. Ovington is taking W. B. Hamblin's place as accountant with the Fish Products Co., while Mr. and Mrs. Hamblin are at the lakes.

The King's Daughters of the Baptist Church will give a Spider-Web Social in Haning Hall on Friday, May 12th. Admission 25 cts.

Lost.—Lady's gold locket and chain with monogram C. A. H. Liberal reward by returning to Chas. H. Hirsch, Port Angeles.

The eighth grade will hold a social and entertainment in Haning hall tonight; only the friends of the scholars are invited.

Mr. and Mrs. C. J. Farmer have been entertaining Mr. C. D. Allen, a cousin of Mr. Farmer, from Spring Valley, Minn.

A. J. Burroughs of the Stone Company is here this week while Mr. Barnett is in Seattle.

Light-keeper Brooks, of Dungeness, was an Angeles visitor Wednesday.

John Trumbull is at Olympia on legal business this week.

Mrs. George Wiggins returned from a Seattle visit today.

H. O. Griffith came up from Pt. Crescent Thursday night.

Mrs. E. A. FitzHenry is visiting friends in Seattle.

FURNITURE

UP-TO-DATE GOODS

We carry a most complete line of everything in Furniture. The goods are from the most reliable manufacturers in the country and are all new and stylish — the finest and largest stock in this vicinity. It will be to your interest as well as ours for you to give our store a visit before you make your selections of furniture.

REASONABLE PRICES

R. D. WILLSON
HARDWARE CO.

James Stucky came down from Seattle Tuesday.

C. D. Ulmer was in Seattle the early part of the week.

Mrs. L. D. Stewart arrived from Seattle Tuesday.

Judge and Mrs. Hatch returned from Seattle Monday.

F. P. Fisher's son Frank is at home with the measles.

F. P. Fisher was a Seattle and Victoria visitor this week.

A new line of Girls' Caps just received at Times Clothing Mart.

Miss Thompson returned to Seattle Saturday night after a short visit with Miss May Shields.

Miss Helen Cook returned from Dungeness Tuesday where she was the guest of Mr. and Mrs. David Govan.

Maurice Fisher was in Dungeness this week and had good sport fishing for steelheads in the Dungeness river.

T. F. Trumbull spent Sunday in Townsend, returning Tuesday with his mother, Mrs. Mary Trumbull, who will visit here for a few days.

Miss Hazel Shields, who has been visiting her cousin, Miss May Shields, here, was married in Port Townsend Tuesday to Mr. A. V. Anstey at his home.

Have you seen "Belvine"?

Headquarters for the Famous Packard Shoes. Times Clothing Mart.

See the May Pole Dance at Colonial entertainment, opera house May 1st.

Homer Hart returned from upsound Tuesday. He visited in Seattle, Tacoma and Auburn.

Mr. G. H. Turkington was out Tuesday, the first time for a week, having had a severe cold.

Miss Lois Smith returned to Seattle Saturday night after a short visit with her father, G. V. Smith.

Are you waiting for the railroad to sell your real estate? The Famous "Packard" Shoe will last you till it comes. Sole agents,
Times Clothing Mart.

Mrs. H. Maurice Fisher went to Seattle last Saturday night for a two weeks' visit with her mother and sisters there; she expects her sister Mrs. Tait to accompany her home for a visit.

The date set for the Cadets entertainment is May 20th. It will partake of a military nature and will be followed by ice cream and cake and a general good time. Admission 15 and 25 cts. Ice cream and cake 10 cts.

Favorite Recipes Used By Port Angeles' Cooks

MRS. T. T. ALDWELL'S OATMEAL COOKIES.

2½ cups of oats and flour, 1½ of brown sugar, 1 cup of butter, 1 teaspoon of soda and 1 of salt, ½ cup tepid water.

MRS. W. B. ROSS' GINGER COOKIES

1½ cups molasses, 1 teaspoon salt, 1 teaspoon ginger, ⅔ cup granulated sugar, ½ cup boiling water, 2 teaspoons soda, 1 cup melted lard, flour enough to roll. Mix very stiff; these are delicious.

MRS. ROSS' LEMON COOKIES.

3 cup granulated sugar, 2 cups lard, whites of 3 eggs beaten stiff (added last), 1 pint sweet milk, 10cts worth of lemon oil, 10cts worth of baking amonia pulverized in the milk. Mix stiff enough to roll; roll out into sheets and cut into squares.

Hand embroidered washing collarettes 25c each. Times Clothing Mart.

MRS. F. A. JENSEN'S ALMOND COOKIES.

½ pound of butter, ½ pound of sugar, yolks of 3 eggs, 1 pound of flour, 3 tablespoons cream or milk, 1 level teaspoon of baking powder; flavor with grated rind of lemon or vanilla to taste.

Stir butter to a cream, then add sugar, eggs and flavoring, and finally the flour and baking powder. Mix well, roll out like any other cookie, then wet the top with white of an egg and sprinkle with chopped almonds, cinnamon and sugar; bake in moderate oven.

MRS. E. B. WEBSTER'S GINGER CREAMS.

2 cups of molasses, 1 of sugar, a of sour cream, 1 of lard, yolks of 3 eggs, 2 teaspoons soda, salt, ginger and spices to taste. Whites of two eggs for frosting. This makes a large batch and if shut up tightly in tin box will keep moist several weeks — if you have no children.

BACTERIA TO ENRICH SOIL

New Culture to Be Obtained Free From Agricultural Department.

The United States Dep't of Agriculture is constantly experimenting with soil and plant life to better the condition of the farmer, says the Puyallup Tribune. No invention or discovery of recent years, however, means so much as Dr. Moore's nitro-fixing bacteria. With a small package of this material several acres of the poorest soil may be vaccinated and made productive.

After perfecting his culture, Dr. Moore patented it and then deeded it to the department—an act of patriotism and sacrifice of personal interests all too rare. A recent magazine article tells of the bacteria, and the subject is of vital importance to farmers everywhere.

"What this invention means to the country at large and the farmer in particular is almost beyond computation. Imagine each acre of wheat and of potatoes, following a crop of inoculated legumes, producing as much as two acres produced formerly; or each acre of peas, beans, clover, and alfalfa producing as much as ten acres did before. Imagine the increase in the income of the farmer; the decrease in price of foodstuffs to the consumer, and the thousands on thousands of acres of worn out and abandoned land, that may now be worked at a profit far greater than ever.

"Nothing experimentative remains about the application of these bacteria. The invention is settled and beyond dispute, for the agricultural department says so. Farmers throughout sections in the entire land have experimented with the bacteria during the past two years and the results have proven simply marvelous. From two to twenty-fold crops have been grown on these vaccinated lands. Worthless, barren greund, literally too poor to grow weeds, has been vaccinated and made to produce crops four times as large as those taken from the average untreated soils. Here are a few specific instances:

"One-half a field of poor ground produced 200 lbs. clover to the acre; the inoculated half produced 2,000 lbs. to the acre.

"A Maryland farmer who had been obliged to abandon two-thirds of his farm because it was 'worked out' increased his out put 500 per cent by simply vaccinating his soils. Scores of similarly abandoned farms were reclaimed.

"Similarly, adjacent fields of crimson clover were treated and left untreated. The treated field yielded 6,292 lbs. to the acre and the untreated field 372 lbs. In other words, the inoccu-lation repaid very nearly $20 for $1.

"Nitrogen is one of the most important of all elements in plant diet. Ordinarily, plants take their nitrogen out of the ground through their roots, and each successive crop draws on the supply. Heretofore nitrogen has been supplied by fertilizers and, when barnyard manure is not available, guano or saltpetre has been used. These are very expensive, the guano beds of the world being nearly exhausted and the supply of saltpetre, which comes from Chile, being now very limited.

"And now, in the nick of time, along come a tiny, invisible, friendly germ, offering to work for us free of charge and to supply nitrogen as quickly as our crops can use it up, if only we will treat him half way decently.

"The bacteria comes from the department in a powdered form and is to be placed in water with the seeds to soak. Not only does it increase the yield, but it is said to force the growth of plant-life so that it comes into bearing in half the time ordinarily required."

SEGUIN NOTES.

This section was blessed with a copious rainfall the first of the week which was quite welcome, as it was very dry.

The Seguin ball team was out Sunday in their new uniforms; they spent the afternoon in practice. The boys line up very well and are justly proud of their team. They are to be known as the Seguin Stars. Their suits are grey with dark trimmings and a large blue star on left breast with letter S on right breast.

The Ladies' Aid of Dungeness gave an ice cream social at the Woodmen's hall at that place Friday last.

F. J. Nebergall left for Seattle Tuesday on a business trip.

Lew Price was a passenger on the Knapman stage Wednesday. He goes to his training quarters at Richmond Beach to get ready for his wrestling match with Kempf, here May 5th.

If some of the residents of Seguin would show the same ambition in helping improve the prairie that they do in killing neighbors' dogs we would soon have a veritable garden spot.

Mrs. Lester Place, of Seattle, accompanied by her three sons, is making a visit with her mother, Mrs. John Brown, on the old homestead at Seguin.

Mr. Joe Doran is able to be out again after a week's illness.

J. F. Angavine of Everett arrived Monday and went direct to his pole camp on the Mrs. J. Dick place.

Miss Mary Priest returned from school district 45 Monday, where she has been teaching. She will resume her place as agent and operator of the Independent Telephone Co. at the Seguin office. She will also open an ice cream parlor on May 1st to continue all summer.

Reverend Winey will preach his farewell sermon on Sunday next; he goes to assume a position in Colorado.

Superintendent Risley has sent out programs for the Teachers' Institute, which opens at the opera house in Angeles, May 1st.

C. W. Carpenter has started a dairy on his place at Seguin; he says he is going to show people what can be done on a ten acre tract of prairie land. He has a separator and a nice bunch of cows.

Mrs. Herman Sindars is quite ill at her home on Seguin.

Following the irrigation period comes the trouble between the farmers who own water in the same ditches; both want it all and both try to get it all, and as a consequence some of them have been before His Honor F. Balsh, who dispenses justice at Seguin.

The Eureka ditch washed out for a distance of 150 feet on Monday last, and as a consequence we went dry for a few days, but Foreman P. Govan had a good flume put in and we can now water our radishes.

Immigration Inspector Nicholson was a visitor to the Chinese inhabitants of Seguin last week.

H. M. Fisher, the little hustler from Angeles, was shaking hands with friends on Seguin streets Saturday last.

Seguin is fast coming to the front as a shingle producer. There are about four million being shipped per month at present, with two mills not running. Manager Long of the Seguin Lumber Co. says he expects to ship two million per month from his mill this summer.

The Blyn Transportation Co. has put a boat on between here and Seattle and are making a bid for business.

Girl's Waists from 40c, all good fast washing colors. Times Clothing Mart.

DUNGENESS

Jerry Sisk from Protection Island was a visitor here last Tursday.

Geo. Davis is beautifying his hotel and store building with a coat of paint. Messrs. Thomas & Smith of Port Townsend are doing the work.

Herbert Graham, brother of Rev. Geo. F. Graham, of this place, returned to his former home in Kansas, after spending a year on the Sound.

You can do better at Knight & Eby's.

Mrs. Hummons of Orting is visiting her son Elza and wife of this place.

The Dungeness Base Ball team is equipped with new uniform shirts and the boys are out practicing every evening for their game with the Seguin team on next Monday, May 1st.

Mrs. Capt. Horne and Mrs. Noble Turk went to Port Townsend Wednesday to attend the wedding of Miss Francel Hastings to Mr. Harry Hamlet.

T. E. Stanfield, first asst. supt. at the Dungeness Light, has been transferred to Semiahmo Light near Blaine, as head superintendent.

The new creamery company has purchased the livery barn from Noble Turk and have already commenced the work of remodeling it; they expect to be ready for operation by May 15th.

108 piece Dinner set of imported white dishes for $11. Fine white ware with raised scroll pattern. Just a few sets left, while they last at only $11 per set, at Knight & Eby's.

The Blyn Transportation Co.'s representative, Mr. Beeson, was in town Wednesday looking for freight business for points between Seattle and Port Angeles. This company has the contract for freighting the stone for the construction of the Federal building in Seattle. The merchants and people in general all along the line ought to rally to the support of such an enterprise, for when it costs more to get freight from Port Townsend to Dungeness than it does from San Francisco to Port Townsend, or from Seattle to Dungeness than from Portland to Seattle by rail, it is high time for competition to step in.

Rev. Rush, pastor of the First Methodist church at Tacoma, is visiting his daughter and her husband, Rev. Geo. F. Graham of this place.

Easter services at the M.E. church last Sunday were well attended both morning and evening; a large congregation was in attendance in the morning, when the pastor preached upon the subject, "Christ's Resurrection, Our Hope." The program in the evening by the children was rendered to one of the largest congregations ever gathered in our church. The children, under direction of the ladies of the church, did themselves great credit, and the choir, as usual, furnished most excellent music for the occasion.

Card of Thanks

I desire to express my sincere and heart-felt thanks to the ladies of the Civic Club and all who took part in the entertainment for my benefit on Saturday evening last. With best wishes to all, I remain yours sincerely,

LIZZIE BULL.

Just received, by Alf. A. Davis, a large shipment of Foot, Schulze & Co.'s St. Paul Shoe; come and see the new styles. Quality always the best.

CHURCH SERVICES

Methodist Episcopal Church. Rev. Horace Williston, pastor. Services 11 a. m. and 7:30 p m. Sunday school 10 a m. Epworth League 6:30 p. m.

St. Andrew's Episcopal Church services at 11 a. m. Sunday school at 10 a. m Rev. Jas. Cheal, pastor. All are welcome.

Baptist Church Services morning and evening, 11 a. m. and 7:30 p. m., at both of which Rev. W. H. Whelan will preach. All the people are cordially invited to hear this earnest man.

First Church of Christ, Scientist. Services at Science Hall, Second St., Sunday at 11 a. m. Sunday school at 12 m. Wednesday evening meetings at 7:30. All are welcome.

The Socialist Club meets every 1st and 3rd Sunday in the month at Odd Fellows hall at 2 o'clock. All are welcome.

The Puget Sound Navigation Co.

Operating Mail Steamers as Follows:

SEATTLE - PORT TOWNSEND - VICTORIA ROUTE

STR. WHATCOM leaves Seattle daily except Sunday at 9:30 a. m. Pier No. 1 foot Yesler Way. Returning, leaves Victoria daily, except Sunday, at 8 p. m.

Note—Will call at Angeles on trip leaving Victoria Saturday nights.

STR. ALICE GERTRUDE leaves Lilly Bogardus dock Sundays, Tuesdays, Thursdays, at 12 midnight for Port Townsend, Port Williams, Dungeness, Port Angeles, Port Crescent, Gettysburg, Pysht, Clallam and Neah Bay. Returning, leaves Angeles, Tuesdays, Thursdays, Saturdays at 5 a. m

STR. BELLINGHAM leaves Lilly & Bogardus dock Mondays, Wednesdays, and Fridays at 12 midnight for Port Townsend, Port Williams, Dungeness, Port Angeles, Port Crescent, Gettysburg, Pysht, Clallam Leaves Port Angeles at 5 a. m. Monday. Wednesday, Friday. Arrives Seattle 2:30.

Steamers and schedule subject to change without notice.

CHARLES E. PEABODY, Gen'l Manager

607 First Avenue, Seattle.

J. O. MORSE, Agent at Port Angeles.

The Lincoln Dining Room

Are you hungry?
In a hurry?
We are here to satisfy the most exacting wants in these particulars

Refreshments for Parties Our Specialty

Oysters as you like them. Our Clam Chowder is delicious.
Nicely Furnished Rooms in connection.

L. E. COLE, Proprietor.
Front St., Port Angeles

P. J. WILLIAMS
The Old Reliable
Jeweler and Watchmaker

Repairing a Specialty. Opera House Block, Front Street.

J. P. HAWKES & CO.
—DEALERS IN—
FARM LANDS

Port Angeles City Lots
TIMBER LANDS IN LARGE AND SMALL TRACTS
List your property with us. Office on Laurel street, Port Angeles.

The Seattle Daily & Sunday Times

Occupies Its Own Building
Cor. Union St. and Second Ave.

7 Days a Week—50 Cents Month
By Mail or Carrier

THE TIMES PRINTING COMPANY, publishers of the aforesaid newspapers, are the SOLE OWNERS of the following NEWS FRANCHISES for publication in the City of Seattle: —

THE ASSOCIATED PRESS DAY SERVICE, furnished by leased wire terminating in THE TIMES building.

THE PUBLISHERS' PRESS, exclusively for THE SUNDAY TIMES and in every way as FULL and THOROUGH as The Associated Press.

THE HEARST SYNDICATE, which is a special service of a unique character both in contents and illustrations.

SPECIAL SERVICE from the National Capital, New York, Chicago, The Twin Cities and the Pacific Northwest, ranging from 1,000 to 6,000 words daily

THE SUNDAY TIMES is admittedly the GRANDEST NEWSPAPER published west of CHICAGO, having no peer on the Pacific Coast. The circulation of THE SUNDAY TIMES has now reached 46,000. THE SUNDAY TIMES runs from 44 to 56 pages every issue.

THE DAILY TIMES, ranging from 14 to 28 pages, now exceeds 37,000 circulation and is the BEST EVENING NEWSPAPER published in the United States, with the exception of the Chicago News.

THE WEEKLY TIMES, issued every Wednesday, consists of 16 pages, and is the greatest Weekly for the money published in this field.

THE SUNDAY TIMES costs $2.25 per annum, or 20 cents a month.

THE DAILY TIMES costs $6 per annum, or 50 cents a month.

THE WEEKLY TIMES costs $1 per annum.

It actually takes 40 per cent of all the white paper consumed by all the daily newspapers published in Washington to publish the various editions of THE TIMES.

If you want the BEST, the LARGEST, and yet the CHEAPEST for actual cash paid, subscribe for one of these editions.

THE TIMES PRINTING COMPANY, Seattle, Wash.

—THE—
CITIZENS' NATIONAL BANK
OF PORT ANGELES, WASHINGTON.

DOMESTIC AND FOREIGN EXCHANGE
BOUGHT AND SOLD.

C. J. FARMER, President.
W. F. DELABARRE, Vice-Pres. J. P. CHRISTENSEN, Cashier.

Newly Furnished Throughout — Rooms for Commercial Men

MERCHANTS HOTEL
E. E. DAY, Proprietor

Special Attention Given to Catering for Dinners, Luncheons and Party Suppers.

Port Angeles, Washington

BANK OF CLALLAM COUNTY
PORT ANGELES, WASH.
H. E. LUTZ, Pres. and Mgr.
Domestic and Foreign Exchange Issued.

VIEWS OF OLYMPIC
MOUNTAIN SCENERY
Also of Timber, Indians, etc. A Beautiful Collection.

PHOTO PINS IN SOLID GOLD
ALL SIZES AND STYLES

AT FULMER'S STUDIO

H. C. MILLER
Real Estate Agent
Lists Property for Sale or Rent

Johnson & Bork Paints, Oils, Varnish, Wall Paper
Painting and Paper Hanging

Office Over Shields,' Opposite Bank Clallam Co.

THE OLYMPIC

One Year, 52 Issues, 50c
Six Months 25c

VOL. 1. PORT ANGELES, WASHINGTON, FRIDAY, APRIL 7, 1905 NO. 16.

TIMES CLOTHING MART
PORT ANGELES

Oak Tan Bottom
Grain Top, Selected Stock,
Warranted Waterproof,
Hand Made Throughout,
Unlined,
Stitched and Pegged,
$2.75

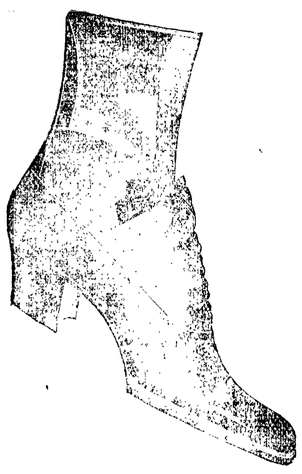

The Society Shoe
Made Specially for Port Angeles Weather,
Enameled Toe, Fine Finish Throughout,
$1.75

The Young Lady
The Favorite for School and Sunday Wear.
Strong, but Neat. Spring Heel.
Sizes range from 6 Child's to 2 Misses.
from $1.40

CONTRACT MEANS $20,000 FOR LABOR ALONE

OVER 7000 TONS OF STONE

The Finest on Earth, to Be Laid in Seattle's Immense New Federal Building.

GENERAL MANAGER BARNETT

After Many Months of Contention With Difficulties of Every Conceivable Character, Is At Last Assured of Unqualified Success for Himself and Partners.

The decision of the treasury department to use Angeles stone in the new Federal Building at Seattle evidently came as a complete surprise to certain politicians of that city, who thought they saw, in the failure of the Chuckanut stone to meet requirements, an opportunity to exert their pull in favor of a certain member of the push, who has a considerable interest in a granite quarry.

But those who knew the opinion Mr. Grant had of the Angeles stone, after personally inspecting the quarry, had no doubt but that The Olympic was correct when, in its write-up of March 17th, it stated that Angeles stone would be used in the Federal building.

As we stated at that time Government Superintendent Grant's condemnation of the Chuckanut stone had been sufficient to throw it out, and his recommendation of the Angeles stone, based on his opinion that it was the best he had ever seen, would be equally certain to settle the matter with the department. The question as to what stone should be used lay entirely between the department and the contractors, hence before Seattle people really woke up to the fact, the samples had reached Supervising Architect Taylor at Washington and the case was closed.

The contract to supply an average of 500 cubic feet per day, secured by the $15,000 bonds, was accepted, and the first shipment will be made about the 1st of May.

There are a few knockers in Angeles who still insist that the company cannot get out the average 500 feet required per day, and this feeling has spread until it has become a question with others. But a man who has evinced such ability in the overcoming of obstacles of every conceivable kind, and such a bulldog tenacity of purpose, as has Mr. Barnett, is not going to fail now that he has success in his grasp.

Mr. Duhamel, of Megrath & Duhamel, contractors for the building, said when here that he had never seen a better equipped or more solidly constructed mill than this. That Mr. Barnett does not anticipate any difficulty, is shown by the fact that he also proposes to handle, a little later, such other business as may be obtained, in addition to this contract.

Mr. Grant, after thoroly examining the deposit, asked that stone be taken from a new location, where it seemed to be even better than that now being cut. This will be at once opened up, and the stone sent out will be of such a quality that, to quote Mr. Barnett's statement, "not an ounce of it will be rejected."

A contract has already been let for the towage; two or more large barges are to be furnished, one to be unloaded in Seattle while the other is being loaded here, keeping a tug constantly on the run. A powerful derrick will be constructed at the end of the wharf, an order providing therefor having been issued by the Court yesterday.

The contract, which calls for 84,000 cubic feet, worth about $42,000, will require seven or eight months to fill, and, very probably requiring a night as well as a day crew, will bring to Port Angeles something like $20,000 for work alone.

As was remarked on the dock when the LaConner left with two thousand cubic feet the other morning,— sawed slabs six inches thick and big enough for cellar floors — "Now we can see what we've been sleeping over all these years."

The hoisting machinery, the breaking of which we mentioned before, has been repaired and replaced, and the machine company's expert is here to see that it comes up to the guarantee of lifting forty tons. It broke before on a lift of about fifteen tons and, unless its mighty deceptive in appearance, so our reporter thinks, will fail again to come up to the guarantee.

On the first trial Wednesday afternoon, however, a new difficulty developed, a rivet breaking in the tackle at the top of the derrick, owing to poor workmanship, and in a moment the irons gave way, letting the immense hewn mast fall on the rocks below. Three or four days will be required to get another temporary rough stick in place, when the winches can be given a fair trial.

A NEW SHINGLE MILL

Filion & Wright are receiving machinery and are busy at work building their new shingle mill at the south of town on the Tillman ranch where an abundance of fine cedar can be had sufficient for several years run. They are experienced mill men and will make a success of the new enterprise and place Angeles one more notch nearer the top as the best shingle producing district in the state. The firm have secured the engine and fixtures formerly used in the city light works which will give them plenty of power for all runs, it being a first-class machine but too small for use by the city.

The destroyer Perry, which was ordered to the sound to replace the Paul Jones, passed us on her way up Tuesday.

WILL PROVIDE CITY PARK

Council Grants Streets for Park and Considers Street Improvements.

At the city council Tuesday night the first business considered was the report of street committee recommending the following expenditures in repairs:

$75 on Front bet. Oak and Vine; $25 on First bet. Lincoln and Chase; $50 on Second bet. Valley and Tumwater; $10 on Eunice, bet. Front and Georgiana; $20 on Laurel and 13th sts.

The work was ordered done.

The following petition was read:

The Civic Club would respectfully represent that the streets lying in the gulch crossed by the Peabody bridge are not used as streets, and it is the desire of your petitioners to clear up and use said streets for a park for the benefit of the city of Port Angeles, until such time as the city wishes to make other uses of said streets. Therefore, your petitioners pray your honorable body will take such action in the premises as will authorize your petitioners to use said streets for a park."

Petition was granted.

Geo. H. Clementson complained that Valley street had been obstructed by a fence erected by M. V. Albright, thus injuring his property. Referred to street committee.

Application of Frank Miller for a liquor license was read and laid over pending the presentation of the bond then in the hands of Attorney Smith.

An ordinance entitled, "An ordinance prohibiting the riding, driving, leading, moving or standing of any animal or vehicle on any sidewalk of the city of Port Angeles," and providing for a fine of from $5 to $20, or thirty days, was read and referred to the ordinance committee.

The claim of Frank Miller for $160 services as engineer was brought up and allowed.

Under suspension of rule Councilman Bowh brought up the matter of improving the road to the cemetery; stating that several private parties are ready to help pay for any work that may be done.

Mr. Morris, a representative of the Commonwealth, a Seattle newspaper, addressed the council. He wished to obtain some information regarding this city and its development for publication. The mayor was instructed to act in conjunction with the business men of the town in furnishing such information and data as they deemed advisable.

HIS BOARD BILL UNPAID

Sheriff Hopkins returned from Seattle Monday with J. Benton Turner, who was wanted on a charge preferred by E. E. Day, for unpaid board. Mr. Turner will be remembered as the man who was here about a month this winter, posing as a promoter, and advancing several chimerical schemes, the most ludicrous of which was his proposition that the county build him a logging road to the lakes. While here he ran up a considerable bill with the Merchants Hotel for board and money loaned. Leaving this place, he went to Seattle where, Mr. Day learned, he was also in arrears for board. The case was tried before Justice Brumfield, with attorneys Trumbull & Trumbull for the defendant. The complaint that Turner had criminally defrauded the hotel was not sustained and he was discharged.

ANOTHER OKLAHOMA FAMILY

Another contingent of very desirable citizens from Yale, Oklahoma, arrived in Angeles on Monday's steamer, consisting of Mr. P. McCoy, wife and four sturdy little children. Mr. McCoy reports a rather wearisome trip but the pleasure of being here and meeting so many Okalahomaites that are properous and healthy looking, more than repays him. He says there are more to come. The family have gone to housekeeping in the western part of the city in "Little Oklahoma."

A CLOSE CALL

In a bad mix-up the syrup pitcher got licked, but Leslie Salt being fresh and a free runner escaped. Ask your grocer for it.

The Highest in Their Class

When in need of Drug Store Goods of any kind whatever remember that when you buy them here you are getting the very best procurable — *the highest in their class.*

Prescriptions are accurately and carefully compounded. Drugs and chemicals, only the freshest and purest. Patent medicines, a full assortment.

Toilet Goods of every description. Sick room necessities of all kinds.

Our prices the lowest. Our Motto: *The best and most for the least money.*

MATHEWSON'S
OPERA HOUSE BLOCK

S. G. MORSE
GROCER

The Pioneer Grocery Businee of Clallam County.
Carries a Full Line of the Justly Famous Reliance Brand of Canned Fruit and Vegetables, the best that money and Skill can Make.
Our Goods are all of the Freshest and Best, and are Sold at as Low Prices at those made by anyone.

A. D. Willson
17 years practical experience as
Undertaker
.. and ..
Embalmer
First Street, East of Laurel, Port Angeles

Piano Lessons
Latest Methods Taught
Terms Reasonable
Mrs. Geo. Wiggins

The Lincoln Dining Room
Are you hungry?
In a hurry?
We are here to satisfy the most exacting wants in these particulars
Refreshments for Parties Our Specialty
Oysters as you like them. Our Clam Chowder is delicious.
Nicely Furnished Rooms in connection.
L. E. COLE, Proprietor.
Front St, Port Angeles

McKEE & LaFLOWER
Funeral Directors
—AND—
Licensed Embalmers
Telephones—LaFlower, 108; McKee, 105; City Office, 7.
Lady Attendants. C. F. MERRITT, Manager.

FRESH, JUICY
MEATS
OUR meats are always fresh. Our steaks and cuts are tender and juicy. We observe rigid cleanliness in preparing meats for use. Pot roasts and boiling meat a specialty.
Peoples' Market
Wolf & Ahlvers
McGill Bld. Proprietors

THE OLYMPIC PENINSULA

Extracts From Article in Wilhelm's Magazine, The Coast for April.

Extending from Olympia, Washington, northward to the Straits of Juan de Fuca, bordered on the west by the Pacific Ocean and on the east by Puget Sound, lies the Olympic Peninsula. The backbone of this region being the range of mountains after which it receives its name—the Olympic Mountains.

For beautiful and magnificent scenery, for a summer climate which is unexcelled in the world, this region stands among the first. Here are lakes in the high altitudes where the mountains are covered with everlasting snows and the banks are fringed with trees whose leaves never die, and even amidst the snows of winter greet the eyes with a restful green and abundant verdue. Here are dashing and splashing streams tumbling down rocky gorges, where ferns and wildwood grow in amazing profusion. Here are murmuring brooks which babble over mossy rocks and lazily wind through meadows of beautiful flowers budding and blooming amidst banks of shining snow. Here are nooks and turns in rivers where beneath the cool shade of some protecting rock a saucy trout may lurk and leap to catch the flies and insects which skim the surface of the still waters, seemingly at rest. Here the wildwood may ring with the shrill cry of the mountain lion, or a herd of elk may be seen in the distance ready to rush away into the hidden fastnesses of the forest at the least sign of danger. Here the light breezes of the mountain altitudes may caress the cheek cooled by the icy embrace of a glacier or a snow-field, while at the same time it is ladened with the rich exhilaration and salty fragrance of the sea. Ah me! For wild and ecstatic enjoyment and the bewildering pleasure of mingling with and reveling in the sublimity and vastness of gorgeous and unbounded nature, the Olympic Peninsula is the place.

But as yet the only means of reaching that region is by water transportation and trail from the various landings on the coast of Puget Sound and the Straits of Juan de Fuca. The rough and unwelcome shores of the Pacific Ocean provide no haven and the railroads with their bands of steel which unite the places of the earth in the bands of commerce and social intercourse, as yet have not entered this rich region. However, it prospers and its development and growth is as certain as it may be considered slow.

A very pleasant trip which one can make in two days is to leave Seattle and go to Victoria, when stops are made at Port Townsend and Port Angeles, and in the making of this trip one can gain a very accurate and comprehensive idea of the Olyimpic Peninsula. The start may be made early in the morning, when the sun is just appearing in the east, and casting its first and sweetest rays of light over the Cascade Mountains, in the east. A bright and heavenly glow beams over the Olympic Mountains as the boat slowly steams out of the harbor and starts on its way. The sides of the towering, silent monitors of the Sound glisten with snow, perhaps, and the peaks are agleam with the dazzling glory of a crown of everlasting snow. As this stands out against the imperial blue of the salubrious skies of the Pacific Ocean beyond, a thrill of delight and an impulse of gladness bursts over the beholder's being. The soul thrills with wildness and the heart leaps with joy.

The Olympic Peninsula! Words might be multiplied and then multiplied again ten fold, and the grandeur and beauty, the vastness and sublimity, the wealth and greatness of the resources, the glories and delights of the region would be but faintly outlined. The reader must visit and the student must explore; the tourist must traverse and the homeseeker must investigate. The object of this article is to merely call your attention to the fact that there is an Olympic Peninsula and that it is a rich, wonderful and beautiful region.

Large Shingle Shipments

A barge is expected tomorrow to load two million shingles from the City Dock. These are from the Filion mill and will be taken to Tacoma. Next week the schooner Guide and the brig Irwin will also load shingles here.

Mrs. T. Aldwell is visiting in Seattle this week.

Warren Dodge was upsound this week, returning today.

Mr. and Mrs. Fred Ward, of Dungeness, were in town this week.

That Port Angeles stone seems to have won on its own merits. —Seattle Times.

Mrs. G. H. Clementson will leave shortly for Bellingham to visit her daughter.

Happy is the woman who has Leslie free running salt in her household. For sale by all grocers.

T. Histed and Will Vail were in in the city Tuesday and report their ranches all ready for planting.

Mr. and Mrs. R. C. Button were guests of Mr. and Mrs. J. W. Pettitt of Dungeness last week.

White Leghorn Eggs for hatching. Rose or Single Comb, 15 for 75c. H. C. Miller, P. O. Box 6.

You can buy common hams and bacon at any grocery store, but it is of Seevers that you get the best.

Mrs. John D. White and son Gerald arrived from Seattle today to visit Mrs. White's parents Major and Mrs. Harding.

Mrs. J. C. Burghart, a sister of Mrs. W. H. Whelan, arrived on Tuesday's boat from her home in Denver, for a visit.

Hon. W. J. Dyke returned from up sound Tuesday, and will proceed to his west end ranch to repair "some fences."

John Dyke, Forest Ranger, went west Monday to resume his duties after spending a few days here with his family.

M. Swank, a very conscientious G.A.R. man and a first-class citizen, has been quite sick the past week at Mrs. McGill's.

Mrs. Cross, daughter of Rev. Cheal, went to Seattle last Saturday night. Her friends all hope she may return much improved in health.

Mr. and Mrs. Frank Dustman leave tomorrow night for his old home in Ohio, and a visit in other eastern cities. We'll warrant Frank will find many changes in his former friends, as well as in Salem itself.

DYING

Thousands of people dig their graves with their mouths. Leslie Salt will prolong your life, no microbes, no contamination, no typhoid germs.

ALPHABETICAL BUSINESS DIRECTORY

The Leading Professional, Mercantile and Trades People of Port Angeles

PROFESSIONAL.
Attorneys.
Clementson, Geo.
Cochran, J. E.
McClinton & McClinton.
Richardson, A. A.
Ritchie, Wm.
Smith, Geo. V.
Stewart, James.
Trumbull & Trumbull.
Dentists.
Mead & Butler.
Physicians.
Appleton, T. J.
McGillivray, D. E.

MERCANTILE.
Abstracts.
Brumfield Abstract Co.
Clallam County Abstract Co.
Banks.
Bank of Clallam County.
Citizens' National Bank.
Bakeries.
Palace Bakery and Candy Manufactory
Poole's Bakery.
Barbers.
Merritt, C. F.
Mitchell, Herman.
Pioneer Barber Shop.
Brewery.
Angeles Brewing and Malting Co.
Angeles Bottling Company.
Clothiers.
Lutz, S. J. & Co.
Times Clothing Mart.
Confectionery and Fruits.
Hart, H. J.
Mason's Palace of Sweets.
Raymond's News Stand.
Warnock Bros.
Cigars and Tobaccos.
Dale, C. S.
Hart, H. J.
Mason, H. O.
Raymond's News Depot.
Shields' Cigar Store.
White's News Stand.
Druggists.
Fisher Pharmacy.
Mathewson's Pharmacy.
Nailor, C. E. & Co.
Electrical Supplies.
Lewis Electric Co.
Fish Markets.
Central Market.
Johnson, Olaf.
Footwear.
Davis, Alf. A.
Lutz, S. J. & Co.
Times Clothing Mart.
Furniture.
Baker's 2nd hand Store.
Gutenberg Bros.
Willson Hardware Co.
Grocers.
Brophy, T. S. & Co.
Gray & Stewart.
Morse, S. G.
Port Angeles Grocery Co.
Seevers, E. E.
Hardware.
Gutenberg Bros.
Willson, R. D., Hardware Co.
Hotels.
Commercial Hotel.
Globe Hotel.
Merchants' Hotel.
Seattle Hotel.
Jewelry.
Williams, P. J.
Job Printing.
The Olympic Press.
Laundry.
Crystal Steam Laundry.
Livery.
Chambers' Livery and Transfer.
Johnson's Livery and Transfer.
Thompson, C. W.
Lumber.
Filion Lumber & Shingle Co.
Giest & Gose.
Machinists.
Lyster, W. E.
McIvor & Swansen.
Smith, L. H.
McNutt, H. P.
Meat Markets.
Fitzgerald, James.
Port Angeles Meat Co.
Wolf & Ahlvers.
Millinery.
Pheific Store Co.
Phelps Dry Goods Co.
Paints and Paper.
Johnson & Bork.
Photographs.
C. E. Fulmer's Studio.
Real Estate and Insurance.
Aldwell, J. Lloyd.
Aldwell, Thos. T.
Bell Real Estate Co.
Caldwell Real Estate Co.
Cushing, C. E. & Co.
Harding, R. R.
Hawkes, J. P. & Co.
Miller, H. C.
Port Angeles Eastern Real Estate Co.
Restaurants.
Arcade Restaurant.
Lincoln Dining Rooms.
New York Restaurant.
Sash and Door Factory
J. M. Martin & Son
Tailors.
Goldwater, Albert.
Wiggins, Geo.
Zerenner, Adam.
Undertakers.
McKee & LaFlower.
Wilson, A. D.

The Seattle Daily & Sunday Times

Occupies Its Own Building
Cor. Union St. and Second Ave.

7 Days a Week—50 Cents Month
By Mail or Carrier

THE TIMES PRINTING COMPANY, publishers of the aforesaid newspapers, are the SOLE OWNERS of the following NEWS FRANCHISES for publication in the City of Seattle:—

THE ASSOCIATED PRESS DAY SERVICE, furnished by leased wire terminating in THE TIMES building.

THE PUBLISHERS' PRESS, exclusively for THE SUNDAY TIMES and in every way as FULL and THOROUGH as The Associated Press.

THE HEARST SYNDICATE, which is a special service of a unique character both in contents and illustrations.

SPECIAL SERVICE from the National Capital, New York, Chicago, The Twin Cities and the Pacific Northwest, ranging from 1,000 to 6,000 words daily

THE SUNDAY TIMES is admittedly the GRANDEST NEWSPAPER published west of CHICAGO, having no peer on the Pacific Coast. The circulation of THE SUNDAY TIMES has now reached 46,000. THE SUNDAY TIMES runs from 44 to 56 pages every issue.

THE DAILY TIMES, ranging from 14 to 28 pages, now exceeds 37,000 circulation and is the BEST EVENING NEWSPAPER published in the United States, with the exception of the Chicago News.

THE WEEKLY TIMES, issued every Wednesday, consists of 16 pages, and is the greatest Weekly for the money published in this field.

THE SUNDAY TIMES costs $2.25 per annum, or 20 cents a month.

THE DAILY TIMES costs $6 per annum, or 50 cents a month.

THE WEEKLY TIMES costs $1 per annum.

It actually takes 40 per cent of all the white paper consumed by all the daily newspapers published in Washington to publish the various editions of THE TIMES.

If you want the BEST, the LARGEST, and yet the CHEAPEST for actual cash paid, subscribe for one of these editions.

THE TIMES PRINTING COMPANY, Seattle, Wash.

—THE—
CITIZENS' NATIONAL BANK
OF PORT ANGELES, WASHINGTON.

DOMESTIC AND FOREIGN EXCHANGE
BOUGHT AND SOLD.

C. J. FARMER, President.
W. F. DELABARRE, Vice-Pres. J. P. CHRISTENSEN, Cashier.

Newly Furnished Throughout — Rooms for Commercial Men
MERCHANTS HOTEL
E. E. DAY, Proprietor
Special Attention Given to Catering for Dinners, Luncheons and Party Suppers.
Port Angeles, Washington

BANK OF CLALLAM COUNTY
PORT ANGELES, WASH.
H. E. LUTZ, Pres. and Mgr.
Domestic and Foreign Exchange Issued.

VIEWS OF OLYMPIC
MOUNTAIN SCENERY
Also of Timber, Indians, etc. A Beautiful Collection.
PHOTO PINS IN SOLID GOLD
ALL SIZES AND STYLES
AT FULMER'S STUDIO

H. C. MILLER
Real Estate Agent
Lists Property for Sale or Rent

Johnson & Bork Paints, Oils, Varnish, Wall Paper
Painting and Paper Hanging

THE OLYMPIC

Published Every Friday at Port Angeles by Ed. B. Webster.

Entered as second-class matter December 30th 1904, at the post office at Port Angeles, Wash. under the Act of Congress of March 3, '79.

Subscription Price, 50 cts. per Year; 25 cts. Six Months

A NEGLECTED OPPORTUNITY,

Clallam County has been advertised to the world as a county which has for its principal source of wealth its immense tracts of the finest timber that grows. That its timber resources are at this time the greatest source of wealth is true, but it is also true that at the present rate of cutting the day is not very far distant when hundreds of thousands of our forest covered acres will be denuded.

The mainstay of every country is the man who tills the soil. As a matter of fact, the earth is the source of all wealth and the man who tills the soil is the only real producer of wealth. The day is fast coming when our principal source of wealth will be agricultural and dairy products, and Clallam will then, as now, be in the front rank.

The east end of the county is now attracting the progressive farmer and dairyman from the eastern and middle states and the wealth of that section of the county has more than doubled in five years.

For many years the Dungeness country has been famous and has poured a steady stream of wealth into the laps of the fortunate farmer and dairyman. A few years ago the barren prairies around Seguin were considered worthless, but by the application of a few progressive ideas and plenty of water they have been made to blossom like the rose, and lands which were hardly salable at $4 or $5 per acre are now worth $40 or $50 per acre and hard to get at that price.

The same movement is going forward in every portion of the county; every spot where the timber is not of too great value has its rancher clearing and preparing the ground for crops or pasture. If evidence were needed as to what the ultimate industry of this county is to be, it is to be found in the rapidly increasing territory in which ranching in its various forms is being pursued.

In view of these facts it has seemed to us that the people of Clallam county, and particularly of Port Angeles, have not been fully alive to their duties toward what is now at least our second great industry and source of wealth, and have overlooked an opportunity to encourage and help the growth of this great industry.

For many years the agricultural communities in the east have recognized that the County Fair was one of the greatest incentives to progressive farming and as a means of educating the tillers of the soil, by bringing the skill of the individuals in competition. It brings the farmers together and gives them an opportunity to observe and discuss new methods. And it provides the most effective method of disseminating the knowledge which the farmer gains from experience.

Nearly every county in the state has its annual fair. The Jefferson County Fair association is now in its third year and has constantly gained in favor and met with a larger measure of success. It will not require argument to show that such a movement would be of great benefit to Port Angeles and her business men and we believe that a little effort and encouragement would be all that is necessary to successfully launch the enterprise.

We would suggest that this is a matter that the Horticultural Society is directly and vitally interested in and it would seem as though the members of that organization would be the proper ones to take the matter in hand.

The time is now ripe to be moving in the matter and a little well directed effort will put the matter in shape so that the first Fair could be held this coming fall.

The Olympic stands ready to do its share toward the success of such a movement and believes that substantial encouragement will be given by every business man in the town and county.

Let us try and get together.

STONE AS FREIGHT

It is beginning to become apparent how the development of the stone quarry is to benefit Port Angeles and Clallam county. The Federal Building contract calls for the delivery of 500 cubic feet of stone per day.

Reduce this proposition to a question of freights and its application to the railroad situation becomes forcible. This contract means 50 car loads per month, or at the rate of about 600 car loads per year. This is about one-third the present capacity of the plant. The securing of this contract assures the prosperity of the business, so that it is reasonable to assume that within six months the plant will be working to its full capacity and turning out approximately 2,000 carloads per year.

This means sufficient freight money to pay the interest on bonds sufficient to build, equip and operate at least ten miles of railroad. Someone had better be moving.

THEY AGREED PERFECTLY.

They tell a good one Mr. Pugh, who is doing part of the city news on The Olympic. It seems that Joe, who is anything but a knocker, met and made the acquaintaince of a stranger at the boat the other morning, and of course lost no opportunity to impress the gentleman with the advantages of Clallam county. Among other things he told him of the vast deposit of the finest stone on earth, and taking him over to the Angeles Grocery Co.'s store, Joe showed him the beautiful turned stone urns as a sample of the product. The gentleman had been greatly interested, as was quite natural in view of the fact, as he then told Joe, that his name was Heath, the man who had been furnishing a large part of "tallow" that had gone into the quarry.

AROUND THE HORN.

Rev. W. H. Whelan will lecture on Friday, the 14th of April next, for the benefit of Clallam Lodge, I. O. O. F., in their hall. The lecture will be "A Trip Around the Horn" and is one of the besr the speaker has. Singing and recitations will be had, and a general good program furnished. Admission 25c. No reserved seats.

A FIGHT

Last Thursday morning the city marshal found a man fighting his salt cellar. His wife bo't a package of Leslie Sterilized Salt—peace prevails.

Try our best canned peas at 15c per can. E. E. Seevers.

SEGUIN NOTES.

Supervisor Wooding has finished grading the road from here to Washington Harbor and now has a force of men hauling gravel on the soft places. When finished this will make one of the finest short drives in the county, as it leads to a magnificent picnic grounds and sea beach.

The Seguin Civic Club has been showing their hand lately and as a result several trees and large stumps have disappeared from the center of our main street. It is to be hoped that other property owners will take the same action on stumps and trees which may be in front of their homes.

Dr. McGeorge was a visitor to the county seat Monday last to attend the meeting of the county commissioners in the interest of good roads for Seguin.

Mrs. J. F. Nebergall is visiting her daughter in Port Townsend this week.

Robert Baker has returned to work at the Cougar Shingle Mill and is building himself a house, so we may expect to receive an invitation to a wedding soon.

P. S. Govan, foreman on the Eureka Ditch, announces that he will have the water turned in, in a few days.

Messrs. Roper & Mayer, representing the firm of John B. Agen, of Seattle, were visitors to Seguin last Tuesday. Mr. Agen is going to erect a big creamery and cheese factory either at Dungeness or Seguin and had his representatives looking at the merits of the two places preparatory to deciding on the location.

Mr. Joe Baker of Dungeness is to be the resident manager for the new creamery. Mr. Baker has been a resident of this district for a number of years, during a part of which time he conducted a creamery at Dungeness, which he sold to the Glendale company and has been in their employ ever since. All wish him success in his new undertaking.

Wm. Peterson, manager of the Sequin Trading Co., has been quite ill with a cold the past few days.

The funeral of the late Mr. J. Consalous of Blyn was conducted at the Seguin cemetery on Sunday last, by his reverence, Wolfgang, of Port Angeles.

On last Saturday night the many friends of Mr. C. W. Carpenter called on him at his home and reminded him that time was fleeting, and that they proposed to give him a good time on this, his fiftieth birthday. Music, games and dancing were indulged in till twelve, when all partook of refreshments in the shape of coffee and cake of many kinds. Soon after which they took their departure for their homes, all wishing Mr. Carpenter many more such birthdays.

DUNGENESS

Lloyd Hemstreet, a long time resident of this place and a prominent member of the Yeoman lodge, departed for Seattle last Monday morning where he will make his future home.

Richard McDonnell, one of the familiar figures on the streets of Dungeness, has accepted a position with the Merchants Hotel of Port Angeles.

For the famous Billy Buster School Shoes call on Knight & Eby.

For the past two weeks rumors of a new creamery at either Seguin or Dungeness have been afloat. It is no longer a rumor, however, as it is now definitely known that the creamery will be located at Dungeness, with John B. Agen of Seattle at the financial end of the proposition and J. C. Baker, a former employee of the Glendale creamery, will manage the business affairs of the creamery here. To say that Dungeness is on a boom is putting it mildly.

Aden Knoph takes the position of butter maker lately vacated by J. C. Baker, and Jack Wilcox, who recently resigned his position at the fish hatchery, will take Aden's place.

It is quite a common occurrence nowadays to see mining prospectors with their outfits on the streets of Dungeness.

If you wish to purchase a swell turnout, call on Knight & Eby, agents for the Mitchell buggies and wagons.

Rev. Geo. F. Graham went to Seattle Thursday on a business trip.

Mrs. Sam Rhodefer came down from her new home on the Swanson ranch to attend the meeting of the Royal Neighbors Monday night.

Mr. and Mrs. Richard Blake spent a portion of last week with friends in Seattle, returning home Friday morning.

Mr. Herbert Graham is officiating in the post office during Mr. Blake's absence.

The Woodmen held their county convention here Wednesday to elect delegates to the state convention. Mr. Thos. Knoph was elected; the convention will be held in Spokane May 3rd.

Mr. and Mrs. Barrett and a party of friends of Victoria are visiting at the home of Mr. and Mrs. J. E. Ellis this week. Mrs. Barrett is a sister of Mr. Ellis.

Mrs. J. E. Ellis was down town Monday morning for the first time since she met with her accident two months ago.

C. W. Thompson has rented his ranch for a term of years to Peter McNamara. Peter is not saying anything, but we all expect to hear bells ringing soon.

EAST CLALLAM.

From the Record.

Deputy Assessor Withrow is out assessing in this district this week, making personal property assessments.

W. M. Johnson, one of the prosperous Hoko river farmers was in town buying supplies yesterday. He also bought one of Bill Crawford's thorough-bred Jersey cows.

A petition is in circulation over the west end of the county asking the postmaster general to give the people along the mail route between East Clallam and Mora a daily mail service. At present the service is three times a week.

The light house tender Manzanita was in port last night and landed one of the light house keepers and his family also an engineer for the fog signal station. H. P. Score is the new keeper. He has been transferred from Arago and is accompanied here by his wife and two children. E. S. Sherman the engineer comes from Portland. Another keeper is due to arrive in a few days.

J. P. HAWKES & CO.
—DEALERS IN—
FARM LANDS
Port Angeles City Lots
TIMBER LANDS IN LARGE AND SMALL TRACTS
List your property with us. Office on Laurel street, Port Angeles.

COUNTY BUSINESS.

The county commissioners met Tuesday in regular session.

Surveyor was ordered to establish section line on VanKuren road, the residents to furnish axemen and chainmen

Printing contract was let to Democrat-Leader at rate of 10 cts per inch for commissioner's proceedings and 5 cts for other notices.

Petition from N. P. Preston et als to change Burlingame road was granted. This change has already been accomplished and is at the shingle mill near Seguin.

J. A. Kennedy's claim of $274 for bridge at East Clallam was allowed, together with $149 for approaches and $141 for four extra bents.

Board ordered old supervisors to turn over their tools and the new supervisors to inventory same and file with auditor.

Adjourned till Thursday.

Petition of Frank Lotzgesell et als for road in Dist. 1 was granted and surveyor ordered to survey and report.

Surveyor ordered to survey Wearmouth road provided petitioners provide cost, except surveyor's wages.

Appointed Board of Education: Thad Wagner, A. N. Taylor, C. P. Brown, and Sam'l Treby.

Freeman Snow appointed game warden at salary $25 month, beginning Apr. 1st.

Friday's Session

Board contracted with Clallam Co. Abstract Co. to write up acreage, townsite, subdivisions and principal additions on 1905 tax rolls.

County attorney ordered to take measures to declare Albert Iverson, a minor child, a county charge.

Board ordered County Home fenced. Commissioner Christopher directed to have lands put in shape for cultivation and grading completed. Superintendent instructed to use his own discretion in planting; said work to be done without extra charge.

Auditor was instructed to notify the Eureka Irrigation and Milling Co. and the Seguin Prairie Ditch Co. to keep culverts where crossed by roads in good repair.

Individuals are also notified to keep their culverts in good condition where roads are crossed.

CITY IS COMPLETING ROAD

City street commissioner Wise and a crew of men and teams commenced work Monday morning to make the connection on C street with the county road near the Filion mill. This is work that has been badly needed for a long time and will be duly appreciated by the residents of that part of the city.

PORT ANGELES NURSERY

Don't make any mistake in buying your trees. The Port Angeles Nursery trees grown at Ennis Creek without irrigation, **are large, have perfect roots, clean smooth bodies, with thrifty tops, and are immensely superior to the small trees grown by irrigation** brought from east of the mountains and don't cost any more. Nice trees of all choice varieties of fruit. Inspection invited and catalogue free to those interested.

T. H. CARTER
PORT ANGELES

Northrop, King & Co.'s
Neverfailing Sterling Seeds

Each variety selected with regard to adaptability to this climate and soil. Their purity and reliability are undoubted. All are new fresh seeds, raised the past year.

We back the positive guarantee of Northrop, King & Co. with our own personal endorsement.

BEANS
Early Dwarf, Black Wax...20c lb
Wadwells Kidney Wax ....20c lb
Extra Early Red Valentine.20c lb
Burpees Dwarf.....30c lb

BEETS
N. K. Sterling Beets .....75c lb
Golden Tankard .....40c lb
N. K. Champion Beets.....40c lb

CABBAGE
N. K. Wash. Wakefield....20c oz
Holland .....20c oz

CARROTS
Danvers Half Long.....70c lb
N. K. Mastodon..... .....70c lb

ONIONS
N. K. Sterling Onions.....20c oz
Yellow Globe Danvers.... ..10c oz
White Pickling .....10c oz

PEAS
American Wonder .....15c lb
Little Gem .....15c lb

MISCELLANEOUS
Peep O'Day Sweet Corn....60c lb
N. K. Sterling Cucumbers..10c oz
N. K. Sterling Lettuce.....10c oz
Conn. Field Pumkins .....50c lb
Early Scarlet White Top Radish.....60c lb
Hubbard Squash, selected.80c lb
Extra Early White Milan Turnips.. .....$1 lb

Also a fine line Sterling Grass Seeds adapted to our climate and soil.

E. E. SEEVERS
... CASH GROCER

Seattle's Great Papers
THE DAILY SUNDAY TWICE A WEEK
"P.-I."
THE POST-INTELLIGENCER
Sample Copies Free Write for One

Daily Post-Intelligencer, 12 to 20 Pages
75c Publishes the fullest telegraphic news from all parts of the world. All the state and local news. Daily and Sunday edition, 75c per month.

Sunday Post-Intelligencer, 40 to 56 Pages
$2 The largest and most complete Sunday paper north of San Francisco. Special departments of literature, of fashion, of women's news. Sunday edition, $2.00 per year.

Twice a Week Post-Intelligencer
$1 All the news of the week in concise, detailed form. THE TWICE A WEEK EDITION IS THE BEST TWICE A WEEK PAPER PUBLISHED ON THE PACIFIC COAST. Write for sample copy and be convinced. Subscription price, $1.00 per year.

All Postmasters Will Take Subscriptions

POST-INTELLIGENCER CO., Seattle, Wash.
S. P. WESTON, Business Manager.

Ayer's

You know the medicine that makes pure, rich blood—Ayer's Sarsaparilla. Your mother, grandmother, all your folks, used it. They trusted

Sarsaparilla

it. Their doctors trusted it. Your doctor trusts it. Then trust it yourself. There is health and strength in it.

"I suffered terribly from indigestion and thin blood. I found no relief until I took Ayer's Sarsaparilla. Four bottles permanently cured me."
MRS. F. R. HART, Mt. Kisco, N. Y.

$1.00 a bottle. All druggists. J. C. AYER CO., Lowell, Mass.

for

Rich Blood

Ayer's Pills are gently laxative. They greatly aid the Sarsaparilla.

A. S. HALL 1111 First Avenue

Spalding and Victor Base Ball Goods, Gun Ammunition, Fishing Tackle. 100 Gross Trout Flies, 10c, 15c, 25c, 50c, 75c, and $1.50 Doz. Ass't. Repairing and Key Work. Mail orders promptly filled.

We have a large list of improved and unimproved farm lands in this State that we can sell on small payment; long time on balance. Tell us when you want to locate.

E. C. BYERS & CO.,
327 Arcade Bldg., Seattle, Wash.

BURGLARS FOILED

Your windows can be locked whether open or closed with the Doren Ventilating Sash Lock. Price 25c or $2.50 per dozen at your dealers or at company's office, Seattle, Wash.

BASE BALL SUITS
Made to Order
Write us for prices
C. C. FILSON CO.
1011 First Ave., - Seattle, Wash.

Khaki-Khaki

WE have in stock a fine lot of government Khaki coats and pants which we are selling for $2.75 a suit. They are just what you want for hunting, mining, fishing, camping, prospectors, ranchers and lumbermen.

W. S. Kirk, 1209 1st Ave., SEATTLE.

EMPLOYERS EMPLOYERS

W. H. Uplinger & Co., 209 2nd Avenue South, Seattle, Wn. Phone, Main 3961. Reliable help of all kinds furnished free to employers on shortest possible notice. Wire or phone us your orders at our expense.

Plunder's OREGON BLOOD PURIFIER. HEALTH RESTORER. USE IT!

EASTERN Washington Wheat Lands and Irrigated Lands for sale or exchange. What have you for sale or exchange?

O. W. BROWN,
415 Pacific Block, Seattle, Wash.

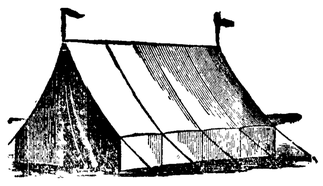

We make Tents and Awnings

Your dealer should handle them. If he does not, write us
SEATTLE TENT & AWNING CO., Seattle, Wash.
Send for catalogue

But a small fraction of the mothers of the country enjoyed the privilege of listening to the President's latest disquisition on race suicide, but we infer from the speaker's own alarm that a majority not only of those present but of all mothers had prejudged the case. It is this disheartening fact that arouses some doubt as to the practical value of the President's oft-repeated appeals. The great question was settled before he realized the impending disaster, and a reversal of the decision becomes more improbable every year. Such is the plain truth, regardless of the merits of a very one-sided controversy, and if it were not for the President's delight in the exercise of his energy and versatility it might be suggested that he could save himself much wear and tear by abandoning the hopeless task of persuasion. But as the only rest he really enjoys is a change of work, every new contribution that he makes to the debate must be deemed a refreshing employment of his argumentative powers which helps to keep him in good form without disturbing the mothers or the country.

If the Japs will let Kuropatkin win a partial victory, or a paper victory, they can dictate peace with St. Petersburg. Russia will grant anything, an indemnity included, if she can but save her face a little.—Atlanta Constitution.

According to the best advices that we have from St. Petersburg, it appears that the Czar would like to escape further trouble by establishing a few reforms, but he is afraid of further trouble if he does establish a few reforms. The bomb throwers in Russia are not all revolutionists.—Chicago Chronicle.

Oregon Blood Purifier is rightly named, because it purifies the blood and tones up the body.

Many men of 60 and upward, it is true, seem to be fit only for presidents, judges, discoverers, inventors, educators, authors, and the like.

Mothers will find Mrs. Winslows's Soothing Syrup the best remedy to use for their children during the teething period..

Danger.—We are faced with the grave danger in our boasted democracy of developed class distinction.—Rev. R. A. White, Independent, Chicago, Ill.

Piso's Cure is a good cough medicine. It has cured coughs and colds for forty years. At druggists, 25 cents.

The Fallen.—No matter how low a man may fall if the rebound is toward God the man is blessed.—Rev. B. F. Riley, Baptist, Houston, Tex.

CASTORIA
For Infants and Children.
The Kind You Have Always Bought
Bears the Signature of Chas. H. Fletcher.

Point of View.

Edyth—I understand your fiance is a man of no family.

Mayme—Well, that's better than marrying a widower with ten children.

Beware of Ointments for Catarrh that Contain Mercury

as mercury will surely destroy the sense of smell and completely derange the whole system when entering it through the mucous surfaces. Such articles should never be used except on prescriptions from reputable physicians, as the damage they will do is ten fold to the good you can possibly derive from them. Hall's Catarrh Cure, manufactured by F. J. Cheney & Co., Toledo, O., contains no mercury, and is taken internally, acting directly upon the blood and mucous surfaces of the system. In buying Hall's Catarrh Cure be sure you get the genuine. It is taken internally, and made in Toledo, Ohio, by F. J. Cheney & Co. Testimonials free.
Sold by Druggists, price 75c. per bottle.
Hall's Family Pills are the best.

Family Pride.

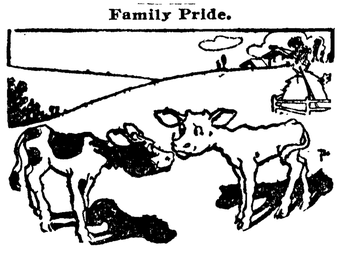

Whitey — My great-grandmother started the Chicago fire.

Spotty—Pooh! Mine started the beef trust!

ECZEMA A FLESH FIRE

Those afflicted with Eczema know more than can be told of the suffering imposed by this "flesh fire." It usually begins with a slight redness of the skin, which gradually spreads, followed by blisters and pustules discharging a thin, sticky fluid that dries and scales off, leaving an inflamed surface, and at times the itching and burning are almost unbearable. While any part of the body is liable to be attacked, the hands, feet, back, arms, face and legs are the parts most often afflicted. The cause of Eczema is a too acid condition of the blood. The circulation becomes loaded with fiery, acid poisons that are forced through the glands and pores of the skin which set the flesh aflame. Since the cause of the disease is in the blood it is a waste of time to try to cure it with local applications; the cause must be removed before a cure can be effected. S. S. S. has no equal as a remedy for Eczema; it enters the blood and forces out the poison through the natural channels, and builds up the entire system. The skin becomes smooth and soft again, and the Eczema is cured. Cases that have persistently refused to be cured under the ordinary treatment yield to its purifying, cooling effect on the blood. Book on Skin Diseases and any advice wished, without charge.

Eczema made its appearance on my left limb the size of my thumb in 1893, and spread until it was large as my hand, burning, itching and paining me, and for which I could get no relief, until seeing the other cures advertised by you I wrote and secured the advise of your physicians, commenced S. S. S. and it cured me.
Mayetta, Kan. J. H. SPENCE.

SSS

THE SWIFT SPECIFIC CO., ATLANTA, GA.

WHEN writing to advertisers please mention this paper.

25 CTS. PISO'S CURE FOR CURES WHERE ALL ELSE FAILS. Best Cough Syrup. Tastes Good. Use in time. Sold by druggists. CONSUMPTION 25 CTS.

BITS FOR BOOKWORMS

Bishop Potter will soon publish a book on "Temperance," setting forth the views he has long held and his reasons for his attitude toward saloons.

E. P. Dutton & Co., New York, publish George Gissing's last work, "Veranilda," a romance of the Roman and the Goth, of which only the closing chapter or two remained unfinished at the date of his untimely death.

Prof. William Cleaver Wilkinson of the University of Chicago will publish, through the Funk & Wagnalls Company, New York, "Modern Masters of Pulpit Discourse," with sympathetic appreciations and criticisms of Beecher, Liddon, Phillips Brooks and other great preachers of England and America.

In compliance with requests from members of the faculties of several universities, Yale and Harvard among them, Harper & Brothers, New York, are issuing a "university edition" of their great 28-volume history, "The American Nation." Each of the five volumes thus far issued is the latest work of an eminently qualified specialist.

Dr. McCook, lately retired from active life as pastor, has published, through George W. Jacobs & Co., New York, a poem in memory of the late Senator Hanna. The two were born in the same Ohio town and were playmates and close friends for fifteen years of childhood and boyhood, and their friendship was never broken. It is entitled "The Senator."

Gertrude Atherton declares, in the National Magazine, that London is her real home. "London is a place fit to live in. We get along famously, London and I. After a trip to America, looking twice and thrice, I turn into a veritable Lot's wife, and I want a genii to carry me back to London and dose me with sugar and pour honey over me and make me myself again."

Moffat, Yard & Co. is a new company formed to engage in a general book, art and periodical publishing business at 289 Fourth avenue, New York. Mr. Moffat has been twenty years with Charles Scribner's Sons and was lately business manager of Scribner's Magazine, and Mr. Yard has been manager of book advertising for the same house and editor of the Lamp. The firm has also acquired an interest in the periodical Town and Country.

NORWAY'S WINTER FUN.

Skees Furnish Not Only Sport but Necessary Means of Travel.

It is during the Norwegian winter that the most characteristic sports in that country hold sway. When the fiords are frozen after the snow has fallen, the water is covered with the bright, shining ice, and, like the gulls during the summer, the Norwegian boys glide about on their skates where, in July and August, they had crossed in sailing boats. But when the snow covers mountain, valley, and fiord many feet deep, snow-shoeing, or skilobning, as it is called in Norway, becomes universal, not merely as a sport, but also as a necessary way of traveling.

The skees are made of wood, generally of ash. It is the most suitable wood for the purpose, but they can also be made out of pine, or birch, or of almost any wood in which the grain runs straight, and which is not too knotted. But woods like ash, which is both hard and flexible, are admirably adapted for skee-making. The skees are some ten feet long and about four inches broad, and taper up in front in a graceful curve. A very slight groove about half an inch wide runs all along the middle of the skee from front to back, giving a tendency to keep it steady in one direction, and to prevent it, to some extent, from sliding to one side. About an inch back of the middle of the skee, a loop is made out of twisted willow, or, in recent years, frequently out of leather-covered bamboo, forming a firm but flexible support for the foot about two inches back of the toe. Another loop of leather-covered bamboo runs from the base of the loop for the toes and all around the heel, while one strap combines the two sides of this loop under the foot. The skee-runner then finishes the fastening by buckling a strap over his instep.

This peculiar arrangement of loops and straps allows the runner to move his heel in a vertical direction so far that he could, although with effort, put his knee down to the skee in front of him, while his toes still remain in the loop; but in a horizontal direction the foot is arrested; the skee must follow every small movement of the foot to the right or left.—St. Nicholas.

First Over the Wire.

The first actual communication through an electrical circuit was made in 1787, when Lamond, a French philosopher, placed two electrical machines in different rooms of his house and connected them by wire. He agreed with his wife that the movements of little pith balls should be understood to mean certain letters, and in this manner carried on regular conversation.

His Meaning.

Said Jones: "He sports an auto, yet,
He hasn't got a scent."
It runs by steam, not gasoline—
That's what the fellow meant.
—Kansas City Times.

Whether certain privileges and exemptions appertaining to mature years afford adequate compensation for the loss of youth's energy and capacity for enjoyment is a matter that will probably be viewed differently by different people. It is likely, however, that most of those on the shady side of 40 would be glad enough to surrender a good part of their experience and wisdom in exchange for the vivacity and activity of 21. There is something to be said for the blessings of maturity, nevertheless. Taking the merely physical phase of the matter, for instance, we find that those past middle age are largely exempt from certain of the most dangerous and destructive diseases. Typhoid fever is the scourge of the young and comparatively rarely attacks people of mature years. The same things may be said of appendicitis, while "the great white plague"—pulmonary tuberculosis, or consumption—finds three-fourths of its victims among those below 30 years of age. There are other diseases in which, to a greater or less extent, youtr suffers heavily as compared with maturity. Coming to the sentimental side of the case, we may admit that youth has the greater capacity for enjoyment, because the heyday in the blood is tame when middle age is reached; yet, as has been intimated, experience and worldly wisdom—to say nothing of unworldly wisdom—go far to compensate the sober and sedate oldster for the loss of his youthful zest and keenness. Maturity and even old age have their advantages in other ways. It is an age in which the cry is for young men, yet the wisdom of that cry is coming to be doubted. Mere youthful energy does not count for everything, as employers and corporations which have drawn the age line are beginning to discover. It is becoming more and more evident that no amount of native ability will take the place of that good judgment which is based upon actual experience and that the policy of barring out men because of their age results also in barring out qualities which younger men cannot, in the nature of things, possess. Young men for action, old men for counsel, is an adage which is as ancient as it is well founded. The world has not yet evolved men who with the vigor and vivacity of youth combine the judgment and experience of maturer years. Until such a combination shall have been attained there is going to be room even in the busiest of mundane activities for him who has learned his lesson in the school of experience, even though his hair has turned gray while he was going to school. In short, maturity and earlier old age still have a place in human affairs both practical and sentimental. Even the last stage of all, specified by the pessimistic Jacques, is neither useless nor depressing, since it is—or it should be—accompanied by love, honor, obedience, troops of friends—the concomitants of honorable old age. There is room in the world for gray hairs and it will be a barren sort of world when there is not.

At Bacon Ridge.

The Postmistress—It's pesky little use I have for that Mrs. Styler from town.

Silas Redboot—Why, at one time you used to say she was all right.

The Postmistress—Yes, but then she used to write all her affairs on postal cards. Now she writes sealed letters an' I can't find out her business to save my life.

Is This Going to Be Yours? Investigate and See.

WELCOME FACTORY, Inc. (capital fully paid $44,000) offers you an opportunity to fully investigate a bona fide, permanent cash business, protected from competition. We are coming to do business in your town and the amount necessary for the sole control of your territory for WELCOME BASE BURNING, SELF-HEATING SAD IRON, manufactured at 73 Watt Street, New York, under Letters Patent, U. S. A., is an insignificant sum. There is no expense to you to carry on the business. WELCOME FACTORY, Inc., pays local WELCOME ADVERTISING. Your success is ours. Investigate this proposition. Some one is going to represent us; why not YOU? Get in touch with us at once. Let us know WHEN TO CALL and WHO TO SEE.

WELCOME FACTORY, Inc.,
SEATTLE, Wash.
(Permanent Headquarters for Pacific Northwest) Warerooms 819 Second Ave.

Sonsorial Cream is $1.00 per bottle. Write for honest testimonials. Woods Chemical Co., 405-8 Eitel Bldg., Seattle, Wash.

I take great pleasure in recommending Sensorial Cream, having used it for myself and daughter. Before using it my daughter's hair was quite thin. Now, after having used your remedy for some time, her hair has grown in beautifully. For promoting the growth of the hair, I have never found its equal. Very respectfully, Mrs. Florence Marshall, Ninth Ave. and Yesler, Seattle, Wash.

SUPERFLUOUS HAIR PERMANENTLY REMOVED BY ELECTROLOYSIS

Electric and Vibratory Massage for the treatment of pimples, blackheads, enlarged pores, puffy eyelids, wrinkles and all facial blemishes. Scalp treatments. A full line of Cosmetics carefully prepared from best formulas known. Dainty bath bags to prevent tan and wrinkles. Write for booklet. The Electro Vibro Parlors, 223 Epler Bldg., Seattle, Wash.

PE-RU-NA MEASURES UP TO THE STANDARD

UNCLE SAM--"A High Standard is Required of Any Catarrh Remedy That Has Been Endorsed by so Many Trustworthy and Prominent People."

W. L. DOUGLAS

UNION MADE. **$3.50 & $3.00 SHOES** FOR MEN.

W. L. Douglas $3.50 shoes are the greatest sellers in the world because of their excellent style, easy fitting and superior wearing qualities. They are just as good as those that cost from $5.00 to $7.00. The only difference is the price. W. L. Douglas $3.50 shoes cost more to make, hold their shape better, wear longer, and are of greater value than any other $3.50 shoe on the market to-day. W. L. Douglas guarantees their value by stamping his name and price on the bottom of each shoe. Look for it. Take no substitute. W. L. Douglas $3.50 shoes are sold through his own retail stores in the principal cities, and by shoe dealers everywhere. No matter where you live, W. L. Douglas shoes are within your reach.

BETTER THAN OTHER MAKES AT ANY PRICE.

"For the last three years I have worn W. L. Douglas $3.50 shoe and found it not only as good, but better than any shoe that I ever had, regardless of price." Chas. L. Farrell, Asst. Cashier The Capital National Bank, Indianapolis, Ind.

Boys wear W. L. Douglas $2.50 and $2.00 shoes because they fit better, hold their shape, and wear longer than other makes.

W.L.DOUGLAS $4.00 SHOES CANNOT BE EQUALLED AT ANY PRICE.

W. L. Douglas uses Corona Colskin in his $3.50 shoes. Corona Colt is considered to be the finest patent leather produced.

FAST COLOR EYELETS WILL NOT WEAR BRASSY

W. L. Douglas has the largest shoe mail order business in the world. No trouble to get a fit by mail. 25c. extra prepays delivery. If you desire further information, *write for Illustrated Catalogue of Spring Styles.*

W.L.DOUGLAS, BROCKTON, MASSACHUSETTS

"All Signs Fail in a Dry Time"
THE SIGN OF THE FISH NEVER FAILS IN A WET TIME

In ordering Tower's Slickers, a customer writes: "I know they will be all right if they have the 'FISH' on them." This confidence is the outgrowth of sixty-nine years of careful manufacturing.

Highest Award World's Fair, 1904.

A. J. TOWER CO. Boston, U. S. A.
Tower Canadian Co. Limited Toronto, Canada
The Sign of the Fish TOWER'S FISH BRAND
Makers of Warranted Wet Weather Clothing
357

M. J. SHIELDS & CO.
Growers and Importers of all kinds of
Grass and Field Seed

Dry ground, deep-rooting grass seeds that we will guarantee to grow on ground that will not produce cereals or any other kind of grass. Will make crop of hay and pasture all seasons of the year. Address M. J. Shields & Co., Moscow, Idaho.

MEN AND WOMEN WANTED

To learn the Barber trade. Hairdressing, Manicuring and Massage taught thoroughly in 8 weeks. Tuition earned while learning; positions guaranteed. Our graduates earn from $15.00 to $25.00 per week. Write for terms.
SEATTLE BARBER COLLEGE,
121 Washington Street, Seattle, Wash.

PATENTS
BARNES & SEATTLE
STAHR-BOYD BLOCK
SEND FOR BOOK ON PATENTS

R. L. BEATTIE
Manufacturer of
HAND-MADE DRIVING and PROSPECTING SHOES
Phone Ind. R 1391
Flyer Dock, Seattle, Wash

VERY FEW, IF ANY, CIGARS SOLD AT 5 CENTS, COST AS MUCH TO MANUFACTURE, OR COST THE DEALER AS MUCH AS

"CREMO"

IF THE DEALER TRIES TO SELL YOU SOME OTHER

ASK YOURSELF WHY?

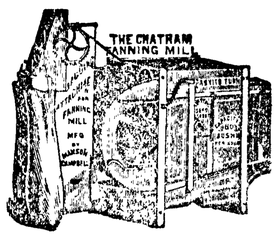

Clean Your Grain FOR SEED

The CHATHAM FANNING MILL, with Sacking attachment, will clean and grade all kinds of Grain and Seeds. The only machine that has screens and riddles made especially for cleaning grain on the Coast. To convince you that this Grain Cleaner is as represented I will send you one on 30 days' free trial and will pay the freight.

Write me for our Descriptive Catalogue and "on time" proposition—it will interest you.

GEO. W. FOOTT
Dept. 11 Portland, Oregon

Sash and Door Bargains

O. B. WILLIAMS, Price lists free.

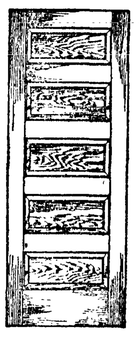

My five cross panel doors at $1.30 per door are known everywhere and your nearest dealer will tell you he can't purchase a No. 1 five crosspanel door for the money, from any dealer or manufacturer. He may try to convince you that my doors are not good doors, don't be deceived. I have the largest business in the north west, in my line. I did not build up this great business on fraud or misrepresentation. I can't afford to send out shoddy materials, it would soon put my standing in bad repute, and make of my customers lasting enemies. I have customers in all parts of the coast, and many throughout the east—ask them.

MY CUSTOMERS ARE MY BEST ADVERTISEMENT. I do not sell trash, nothing but the BEST is good enough for my customers. Do not be misled, a low price is no bargain, unless you get quality, anybody can sell worthless goods cheap.

THE WORLD'S STANDARD DOOR.
Five cross panel doors, stock sizes, standard quality, standard thickness made of clear dry fir, $1.30 per door.

WINDOWS,
glased with natural gas, silver clear glass, the best glass made.

I have all sizes. Send for price lists on hardware, windows, doors, window glass, window frames, door frames, porch columns, etc. Don't delay, write at once to my salesroom, 1508 3rd Ave., Seattle, Wash.

O. B. WILLIAMS.

PUTNAM FADELESS DYES

color more goods brighter and faster colors than any other dye.—One 10c package colors Silk, Wool and Cotton equally well and is guaranteed to give perfect results. Ask dealer or we will send post paid at 10c a package. Write for free booklet how to dye, bleach and mix colors.
MONROE DRUG CO., Unionville, Missouri.

Queen Quality

THE FAMOUS SHOE FOR WOMEN

STYLE.

Queen Quality offers twice as many styles as any other make from which to select your summer shoes —whether Boots or Oxfords.
Not only that, but each shoe has a style all its own.
Have you seen this season's designs?

Boots $3.00.
Oxfords $2.50.

ALF. A. DAVIS,
SOLE AGENT,
Port Angeles, Wash.

SOCIAL, CLUB & LODGE NOTES

WHIST AND SURPRISE PARTIES, ENTERTAINMENTS AND SOCIALS

The Musical Club

The Musical Club of Port Angeles met at Haning hall on Monday, April 10th, when the following program was rendered:

Song...At Parting...Clayton Johnson
Dr. F. A. Cooke.
Violin with Piano accompaniment,
Dr. F. S. Lewis and Mrs. Troy.
Song, a. If I But Knew.
b. The Flower May Hide Its Lovely Face.
Dr. F. A. Cooke.
Song,.....Mrs. Troy
Paper on Verdi,...Mrs. E. J. Ovington
Song,.....Ernani.....Verdi
Mrs. J. Lloyd Aldwell.

The Parliamentary Club

The Parliamentary Club had an exceptionally pleasant meeting with Mrs. Marquardt last Saturday and the following program was given, after which dainty refreshments were served.

Leader, Mrs. Marquardt.

Subject, American Sculpture. J. Q. A. Wood, Daniel French and Augustus St. Gaudens—Mrs. W. Brumfield.

Hiram Powers, Thomas Ball and Ordway Partridge—Mrs. J. W. Troy.

Parliamentary Law—The Club

Maccabees Social Session.

The Maccabees held a delightful social session just among themselves last Friday evening. At this meeting Mrs. Oscar Morse was installed as Commander and Mrs. C. P. Brown as Past Commander. Mrs. Clementson handed in her resignation as she expects to leave the city in a few days. A literary and musical program was given and one of the fine lunches for which the Maccabees are famed, was served.

Spider Web Social.

The boys of the Baptist Sunday school have been organized into a King's Sons Circle, by Prof. Engesser, and with the aid of the King's Daughters will give a Spider Web Social at Hanning hall on Friday, April 28th, and will introduce new features. A fine lunch will be served, all for 25c.

The families of Dr. Appleton and Dr. Cooke's are enjoying a few days' recreation at the summer home of the former on Ennis creek.

Port Angeles Whist Club

The Port Angeles Whist Club met this week at Mr. Payne's. Three tables were in play. Griswold and Moore vs. Aldwell and Brophy, 113 to 109; Appleton and Sawyer vs. Cooke and Trumbull, 112 to 109; Chenery and Payne vs. Lewis and Mathewson, 110 to 103. The question of organizing a tennis club was discussed but no definite action taken, the matter being postponed until the next meeting of the club which will be with Mr. Sawyer at Mr. Jno. Trumbull's on Monday evening next.

The Poverty Party

The Civic Club will give a Poverty Party in the opera house on the evening of the 19th. The ladies will serve the best hard-times supper on record, and the program will be both novel and amusing. Come and laugh yourself sick. Be sure to wear your old clothes. Admission, 35cts. Supper, free. Tickets for sale at Mathewson's drug store.

The Saturday Club

Mrs. J. G. McClinton was hostess for the Saturday Reading Club last Saturday and a pleasant afternoon was spent in the study of Japan and its wonderfully progressive people. The club meets this week with Mrs. Mead.

Benefit Entertainment

On Saturday evening, April 22nd, an entertainment for the benefit of Mrs. Bull, who is very ill, will be given in the opera house. Everyone is requested to turn out and help this worthy cause and a good program and pleasant time is promised you.

Dr. and Mrs. Appleton held an enjoyable song service at their home last Sunday afternoon from three to five. The invited guests and participants in the service were Messrs. and Mesdames Craig, Brophy, Cooke, Ovington, Brown, C. E. Cushing, Johnson, John Trumbull and Mr. Sawyer.

Mrs. John Trumbull is spending a few days as the guest of Mrs. C. A. Cushing.

Our 3lb for 25c prunes, will melt in your mouth. E.E.Seevers

A HAPPY YOUNG COUPLE.

Miss Leona Finch and Mr. Milford Eacrett were married at the home of the bride's parents on Wednesday evening. Miss Irene Daugherty and Mr. Ed Dilling acted as bridesmaid and best man. Rev. C. E. Fulmer officiated. Many fine presents were received, attesting to the popularity of the young people. After the ceremony the wedding party went to Mrs. Mary Derickson's home, where the wedding supper was served. After a wedding trip to Seattle, for which place they left Thursday morning, and other cities, they will make their home at Dry Creek.

Woman's Literary Club

The Women's Literary Club had one of the most interesting meetings of the year last Friday when they met with Mrs. La Flower on Lincoln Heights. The interesting subject for the day was "Does Higher Education Fit Woman for Domestic Life." It was first debated by Mrs. Ross as affirmative and Mrs. Iron, negative. Then each member was called on for an expression of opinion. The question was decided in favor of the negative. The meeting adjourned after refreshments to meet this week with Mrs. McGill.

The W. R. C. will give a Port Angeles Pacific entertainment on the evening of April 28th, in G. A. R. hall. A program will be given, also ice cream and cake, or coffee cake, will be served and the admission including refreshments will be 20 cts. All invited.

Try to arrange your dates and work so that you can attend an entertainment that will be given in the near future by the Cadets.

The Baptist Ladies Aid will meet on April 19th at the home of Mrs. Otis Irons, on Pine Hill. A fine 10c lunch will be served.

James Stewart who was up sound returned home this week.

Use our "white wine" pickling vinegar, for salads. E.E.Seevers

The brig Irwin took 1,364,000 shingles from Morse dock this week.

Leslie Salt is for sale by all first class grocers. Insist upon having it.

Don't fall to see the broom drill in the opera house on the evening of the 19th inst.

We always carry the largest assortment of lunch goods in the city. E. E. Seevers.

The collier Edith, Capt. Hall, put in here from San Francisco this week and cleared for Nanaimo.

Don't miss seeing the fate of the man who borrows the baby in the opera house on the evening of the 19th,

A. G. Frye and wife returned this week from California, where they have been with their daughter who was seriously ill.

L. D. Fogler was in town last Wednesday. He came direct from Maine and has gone to his claim in the west end, near Sappho.

The search lights of the forts at Port Townsend, nearly forty miles away, made a very pretty display on Thursday evening.

Remember the date of the entertainment to be given by the Cadets, when you learn what it is. 'Twill be announced later.

Mrs. Willie G. Stewart had a severe fall Monday evening, going from the top to the bottom of the stairs. She was alone in the house with Mrs. White, who was ill, and so rushed next door to Mrs. Babcock's, with blood streaming from a gash in her head. Dr. Appleton was called and was obliged to take several stitches.

FALSE IN EVERY PARTICULAR

Stories and Accusations Concerning Rev. Whelan Are So Branded.

The following resolution, together with the telegrams and extracts from letters of recommendation which follow, are published for the purpose of removing all doubt from the minds of those who have heard these rumors, that Rev. Whelan has been unjustly misrepresented.

"Whereas, certain amazing stories reflecting on the honesty and good character of the Rev. W. H. Whelan, at present pastor of the Olivet Baptist church, of Port Angeles, Wash., and until lately a total stranger here, (in effect that they believe him to be the same man who, under another name, was convicted for embezzlement and confined to the state penitentiary of Minnesota for a term of years subsequent to 1898), have been created and put into circulation by one A. J. Baldridge, a Unitarian minister residing here, and Lyman Monroe, a deposed pastor of Olivet Baptist church, much to the distress of Mr. Whelan, and the chagrin of the community, and

"Whereas, Mr. Whelan, being unable to reach his traducers by legal steps, has called us together as a joint committee of citizens representing the Masons, Odd Fellows, Grand Army of the Republic, the bar, the business men, the ministry, the workingmen and the press of the community, to witness his proofs of entire innocence of the charges, and

"Whereas, by such indubitable evidence as telegrams, letters, church records, church publications and daily newspaper files, he has shown to our unqualified satisfaction the impossibility of such stories being true; namely among these evidences, being testimonials signed by the Rev. Dr. D. L. Rader, of Portland, Or., editor of the Pacific Christian Advocate, the leading Methodist periodical on the Pacific coast, who says, 'I have been intimately and continuously associated with Mr. Whelan for the past nineteen years; by the church secretary of the Baptist church at Azusa, Cal.; by Gen. Harrison Gray Otis, editor and publisher of the Los Angeles (Cal.) Times; together with the Denver (Col.) Post, of which John Carroll was managing editor and the accused was religious editor; the files of the Kansas City, (Mo.) Times, of which Capt. Lessner was managing editor and the accused was religious editor, all covering the period of time, with some years before and after, to which the false stories apply, now, therefore, it is by us hereby

"Resolved, first, that it is our unanimous and unqualified opinion that the said stories and accusations are false in every particular and wholly without foundation in fact; second, that they bear upon them the face of malice and enmity; and third, that the manner in which they were created out of whole cloth, and surreptitiously circulated for the evident purpose of the injury of an innocent man, calls for the condemnation in unmeasured terms, and by all good men, of the said Baldridge and Munroe, who, being invited to meet with us and substantiate their stories, failed utterly to put in an appearance.

Signed,

For the Masonic Lodge—
A. A. Richardson, P. M.
W. S. Hogan.

For the Odd Fellows—
E. D. Short, P. G.
Geo. W. Thompson, N. G.
C. A. Bork, Sec'y.

For the G. A. R.—
R. R. Harding, Com'dr & Postmaster.
H. W. Doty.
Albert Smith.
S. C. Watkins.

For the Ministry—
Rev. C. E. Fulmer, M. E.

For the Business Men—
C. J. Farmer, Pres. Bank.

For the Workingmen—
Sam'l Orr.

For the Press—
A. A. Smith, Tribune-T.

Portland, Ore., April 6th

Hon. J. E. Cochran,
Port Angeles, Wn.

I was intimately and continuously associated with Rev. W. H. Whelan, in Denver and Kansas City, from 1886 to 1901. His life has been spotless since his conversion nineteen years ago and no one can truthfully say anything to his discredit. Rev. Dr. D. L. Rader,
Ed. N. W. Christian Advocate

Azuza, Calif., April 7th

Hon. J. E. Cochran,
Port Angeles, Wn.

Call was accepted January 2nd, 1897; church accepted resignation of W. H. Whelan May 31, 1899.
Mrs. C. Casey, clerk.

Los Angeles, Calif., April 7th

Hon. J. E. Cochran,

W. H. Whelan was employed by the Times from June to December, 1899; I know nothing against his character or integrity. Gen. H. G. Otis,
Editor Los Angeles Times

Denver, Col., July 27, 1900

Rev. W. H. Whelan was employed for seven months on The Post in the capacity of religious editor. (The testimonial which follows is a very strong recommendation.—Ed. Olympic.)
John F. Carroll,
Managing Editor

Kansas City, Mo., April 2, 1901

The bearer of this letter, Dr. W. H. Whelan, was for some time employed upon this paper as editor of its religious department. (And another strong recommendation follows.)
A. A. Lesueur,
Ed. and Gen. Mgr. K. C. Times

Mrs. L. D. Stewart returned home Monday.

Mr. and Mrs. Ed Shields returned Monday from an upsound visit.

Mrs. T. T. Aldwell returned from a visit with friends in Seattle on Monday.

P. J. Williams and E. A. Fitz-Henry will dine on Sutherland trout this evening.

C. E. Fulmer made some fine negatives of the Central school and scholars this week.

C. J. Farmer, Mr. Banfield, H. M. Fisher, and others, are off in the morning for a fishing trip to the lakes.

Miss Irene Dougherty and her cousin, Miss Belle Brisby, of Wenatchee, are guests of Mr. and Mrs. Eacrett.

Mr. and Mrs. W. H. Hamilton and family left last Saturday evening for Seattle, which place they will make their future home; they will be greatly missed by their many friends here.

Mr. and Mrs. C. J. Farmer are entertaining the former's aunt, Mrs. Cook, and her son-in-law, Mr. Banfield, who have just come north from California, where they have been for benefit of the latter's health.

Once you use our 50c cooking molasses, you will use no other. E. E. Seevers.

E. E. Fisher has had his store front brightened with a distinctive color, and the window signs renewed, making a great improvement.

Peter Chambers has rented F. Fisher's place at Lake Crescent and will run that place in connection with his stage line to the lakes.

A. B. Martin, secretary of the P. S. Mills & Timber Co., who is recuperating at Crescent from an attack of grippe, was in town Tuesday.

Just received, by Alf. A. Davis, a large shipment of Foot, Schulze & Co.'s St. Paul Shoe; come and see the new styles. Quality always the best.

John Gordon who was so severely injured while at work on the new bridge built at Clallam, is able to be out and expects to leave the hospital shortly.

For sale, five lots near Michigan Central Park in the city of Higgin's Lake, the great health resort, Michigan. See Mrs. Frank Anderson, Ninth and Oak streets, Port Angeles.

R. C. Button, the insurance man, was badly bitten by a dog last Monday, while looking up the condition of a house he was to insure. The dog, which had puppies, was evidently resentful of a stranger's intrusion.

Capt. H. E. Soule went to Tacoma this morning to bring back the steamer McKinley, which has recently been purchased by the Fish Products Co.; she is of about 100 tons.

J. M. Epperson has a fine picture of a family of fourteen children living at South Omaha, near his old home. The oldest is but 20 and the youngest not yet two, all handsome children. And their parents, Dr. and Mrs. McCrann, are sure the family is not a bit two large.

White Leghorn Eggs for hatching. Rose or Single Comb, 15 for 75c. H. C. Miller, P. O. Box 6.

Favorite Recipes Used By Port Angeles' Cooks

MRS. BROPHY'S STUFFED EGGS.

Cut in halves six hard-boiled eggs; mash the yolks; mix thoroughly two spoonfuls of cream, add a spoonful of chopped capers, one-half teaspoon vinegar and a little salt and mix this with the mashed yolks; fill the half whites with the mixture, garnish with parsley and serve.

BEAUREGARD EGGS.

Put four eggs into a saucepan of boiling water, cover and set on back of stove, not allowing the water to boil, let them stand about half an hour, then drain and cover with cold water; when the eggs are solid, remove the shells and chop the whites rather fine; cut slices of bread to resemble the petals of a daisy, toast, and arrange on a plate to simulate a daisy. Have ready a sauce made of two tablespoons of butter, two tablespoons of flour, a scant quarter teaspoon of salt and three-quarters of a cup of milk; add the chopped whites to the sauce and after it has been reheated, spread this mixture on the toast; press the yolks through a sieve into center of dish; set in oven a few minutes and serve garnished with parsley.

OMELET.

Mix beaten yolks of six eggs, one cup milk, tablespoon of flour and a pinch of salt; add beaten whites. Have a buttered pan very hot, pour in the mixture and bake in quick oven five minutes.

MRS. C. E. CUSHING'S CHEESED EGGS

Make a cream sauce by melting butter the size of an egg in a pan and adding three greatspoonfuls flour and stirring in three cups sweet milk. Into this grate cheese, the quantity depending on the individual taste. When the cheese is melted drop in the eggs; cover the dish and cook until the eggs are done. This is a good recipe for chafing dish.

MRS. E. E. FISHER'S HALIBUT BOILED.

The cut next to the tail piece is the best to best to boil. Rub a little salt over it, soak it for fifteen minutes in vinegar and cold water, then wash and scrape it until quite clean; tie in a cloth and boil slowly over a moderate fire, allowing seven minutes boiling to each pound of fish; when it is half cooked, turn it over in the pot. Serve with drawn butter or egg sauce.

MRS. BROPHY'S FISH SERVED IN SHELLS.

Take cold fish, cut in dice; put one-half pint of milk in double boiler, add one tablespoon flour, one tablespoon butter, season with salt and paprika; add fish to the above and cook a few minutes; then put fish in shells, cover with bread crumbs, a shake of paprika, with a small piece of butter on top; just before serving put into oven a few minutes and brown slightly.

S. G. MORSE
GROCER

The Pioneer Grocery Business of Clallam County.
Carries a Full Line of the Justly Famous Reliance Brand of Canned Fruit and Vegetables, the best that money and Skill can Make.
Our Goods are all of the Freshest and Best, and are Sold at as Low Prices at those made by anyone.

A. D. Willson

17 years practical experience as
Undertaker
.. and ..
Embalmer
First Street, East of Laurel, Port Angeles

Piano Lessons

Latest Methods Taught
Terms Reasonable
Mrs. Geo. Wiggins

The Lincoln Dining Room

Are you hungry?
In a hurry?
We are here to satisfy the most exacting wants in these particulars
Refreshments for Parties Our Specialty
Oysters as you like them. Our Clam Chowder is delicious.
Nicely Furnished Rooms in connection.
L. E. COLE, Proprietor.
Front St, Port Angeles

McKEE & LaFLOWER
Funeral Directors
—AND—
Licensed Embalmers

Telephones—LaFlower, 108; McKee, 105; City Office, 7.
Lady Attendants. C. F. MERRITT, Manager.

FRESH, JUICY MEATS

OUR meats are always fresh. Our steaks and cuts are tender and juicy. We observe rigid cleanliness in preparing meats for use. Pot roasts and boiling meat a specialty.

Peoples' Market
Wolf & Ahlvers
McGill Bld. Proprietors

SEGUIN NOTES.

The pleasant weather of the last month has dried up the roads until they are quite dusty and the farmer is beginning to irrigate his crops. The water is very scarce for this time of year, the river being lower than usual this season.

O. B. Hart, the Western Union agent at Seguin, has purchased a team and is putting in quite a crop this year.

Mr. Frank Jones returned from the county seat this week with a fine team of horses which he bought while there.

Hammond Keeler of Townsend is visiting his son J. L. Keeler of this place.

Miss Snow arrived here last Wednesday to take charge of a school near Blyn.

Mrs. Allen Wilbur is quite ill at her home on Lost Mountain; Dr. McGeorge is in attendance.

Mrs. Amore Myers is confined to her bed with a rheumatic attack.

F. Snow, deputy state game warden for Clallam county, was here Wednesday appointing deputies for Seguin and Lost Mountain. He says that he is going to enforce the laws relative to all game, this season. If he does, there will be a number of residents visiting the county seat this summer unless they change their ways.

Messrs. Miller & Whitney have purchased the old Bear Creek Mill at Lost Mountain of H. J. Bugge for $800. They will overhaul and remodel it thro'out, and, as Mr. Miller says, will change the name and everything else but the creek which runs down the mountain.

Lew Price came in Wednesday from Seattle where he has been training for his wrestling match here on the 14th. He seems quite confident of winning.

The Seguin Trading Co. are putting a fence around their lot and a nice veranda in front of their store.

Mrs. E. P. Blake purchased ten head of fine cows of Mr. Pettit last week for his dairy at Seguin.

Call up Knight & Eby, the merchants of Dungeness; they are on the Independent telephone line and are delivering goods to Seguin free of delivery charges.

John Donnell, the oldest resident of this locality, is very ill at the home of Mrs. H. L. Grant.

J. H. Knapman was a visitor to the county seat last Wednesday. His daughter Ella drove the mail wagon during his absence.

Herman Sindars, Sr., is going into the chicken business on a large scale this fall. He proposes to brand each egg with the date on which it was laid and then guarantee all to be fresh.

O. V. Dean of Blyn was a visitor to Seguin Wednesday last, bringing a load of pigs to the Blake ranch.

Road Supervisor Wooding has moved camp to the old Brooks place and will grade and gravel the Port Williams road.

Bills are out for the big picnic at Seguin May 1st.

County school Supt. Risley, who is also principal of the Seguin school, found it necessary to chastise two of the larger pupils, whose parents took exception to it, and the Board of Directors held an investigation Wednesday and exonerated the principal.

Happy is the woman who has Leslie free running salt in her household. For sale by all grocers.

EAST CLALLAM.

From the Record.

A surprise party was given Mr. and Mrs. Alfred Ware at J. A. Withrow's home Saturday evening and a very enjoyable evening spent by a large party of friends who were there; Mr. and Mrs. Ware were completely surprised. The evening was passed with games and music and a very substantial lunch was served to the guests, all of which made the occasion a very pleasant one.

Hugh Nesbitt of the Forks branch of the Glendale Creamery Co., was in town yesterday from Forks, on his way upsound for machinery. Mr. Nesbitt has interviewed the farmers in this vicinity and along the Hoko to arrange with them to ship their cream to Angeles.

The Quinn brothers of Forks are building houses at Robinson's where they will be employed this year; their wives are stopping here until the new houses are ready.

John Iverson has a new planer in his saw mill at Forks which was put in operation this week. The mill has been running for a month and is quite busy filling orders.

AROUND THE HORN.

Rev. W. H. Whelan will lecture on Friday, the 14th of April next, for the benefit of Clallam Lodge, I. O. O. F., in their hall. The lecture will be "A Trip Around the Horn" and is one of the besr the speaker has. Singing and recitations will be had, and a general good program furnished. Admission 25c. No reserved seats.

MONEY SENT BY CABLE.

The Western Union Telegraph Co., H. J. Hart local manager, has extended its money transfer service to the various European countries, as well as to Alaska, Cuba and the Phillipines,

The Puget Sound Navigation Co.

Operating Mail Steamers as Follows:

SEATTLE - PORT TOWNSEND - VICTORIA ROUTE

STR. WHATCOM leaves Seattle daily except Sunday at 9:30 a. m. Pier No. 1 foot Yesler Way. Returning, leaves Victoria daily, except Sunday, at 8 p. m.

Note—Will call at Angeles on trip leaving Victoria Saturday nights.

STR. ALICE GERTRUDE leaves Lilly Bogardus dock Sundays, Tuesdays, Thursdays, at 12 midnight for Port Townsend, Port Williams, Dungeness, Port Angeles, Port Crescent, Gettysburg, Pysht, Clallam and Neah Bay. Returning, leaves Angeles, Tuesdays, Thursdays, Saturdays at 5 a. m

STR. BELLINGHAM leaves Lilly & Bogardus dock Mondays, Wednesdays, and Fridays at 12 midnight for Port Townsend, Port Williams, Dungeness, Port Angeles, Port Crescent, Gettysburg, Pysht, Clallam Leaves Port Angeles at 5 a. m. Monday, Wednesday, Friday. Arrives Seattle 2:30.

Steamers and schedule subject to change without notice.

CHARLES E. PEABODY, Gen'l Manager
607 First Avenue, Seattle.
J. O. MORSE, Agent at Port Angeles.

PORT ANGELES NURSERY

Don't make any mistake in buying your trees. The Port Angeles Nursery trees grown at Ennis Creek without irrigation, **are large, have perfect roots, clean smooth bodies, with thrifty tops, and are immensely superior to the small trees grown by irrigation** brought from east of the mountains and don't cost any more. Nice trees of all choice varieties of fruit. Inspection invited and catalogue free to those interested.

T. H. CARTER
PORT ANGELES

ALPHABETICAL BUSINESS DIRECTORY

The Leading Professional, Mercantile and Trades People of Port Angeles

PROFESSIONAL.
Attorneys.
Clementson, Geo.
Cochran, J. E.
McClinton & McClinton.
Richardson, A. A.
Ritchie, Wm.
Smith, Geo. V.
Stewart, James.
Trumbull & Trumbull.
Dentists.
Mead & Butler.
Physicians.
Appleton, T. J.
McGillivray, D. E.

MERCANTILE.
Abstracts.
Brumfield Abstract Co.
Clallam County Abstract Co.
Banks.
Bank of Clallam County.
Citizens' National Bank.
Bakeries.
Palace Bakery and Candy Manufactory
Poole's Bakery.
Barbers.
Merritt, C. F.
Mitchell, Herman.
Pioneer Barber Shop.
Brewery.
Angeles Brewing and Malting Co.
Angeles Bottling Company.
Clothiers.
Lutz, S. J. & Co.
Times Clothing Mart.
Confectionery and Fruits.
Hart, H. J.
Mason's Palace of Sweets.
Raymond's News Stand.
Warnock Bros.
Cigars and Tobaccos.
Dale, C. S.
Hart, H. J.
Mason, H. O.
Raymond's News Depot.
Shields' Cigar Store.
White's News Stand.
Druggists.
Fisher Pharmacy.
Mathewson's Pharmacy.
Nailor, C. E. & Co.
Electrical Supplies.
Lewis Electric Co.
Fish Markets.
Central Market.
Johnson, Olaf.
Footwear.
Davis, Alf. A.
Lutz, S. J. & Co.
Times Clothing Mart.
Furniture.
Baker's 2nd hand Store.
Gutenberg Bros.
Willson Hardware Co.
Grocers.
Brophy, T. S. & Co.
Gray & Stewart.
Morse, S. G.
Port Angeles Grocery Co.
Seevers, E. E.
Hardware.
Gutenberg Bros.
Willson, R. D., Hardware Co.
Hotels.
Commercial Hotel.
Globe Hotel.
Merchants' Hotel.
Seattle Hotel.
Jewelry.
Williams, P. J.
Job Printing.
The Olympic Press.
Laundry.
Crystal Steam Laundry.
Livery.
Chambers' Livery and Transfer.
Johnson's Livery and Transfer.
Thompson, C. W.
Lumber.
Filion Lumber & Shingle Co.
Giest & Cose.
Machinists.
Lyster, W. E.
McIvor & Swansen.
Smith, L. H.
McNutt, H. P.
Meat Markets.
Fitzgerald, James.
Port Angeles Meat Co.
Wolf & Ahlvers.
Millinery.
Pacific Store Co.
Phelps Dry Goods Co.
Paints and Paper.
Johnson & Bork.
Photographs.
C. E. Fulmer's Studio.
Real Estate and Insurance.
Aldwell, J. Lloyd.
Aldwell, Thos. E.
Bell Real Estate Co.
Caldwell Real Estate Co.
Cushing, C. E. & Co.
Harding, E. R.
Hawkes, J. P. & Co.
Miller, H. C.
Port Angeles Eastern Real Estate Co.
Restaurants.
Arcade Restaurant.
Lincoln Dining Rooms.
New York Restaurant.
Sash and Door Factory
J. M. Martin & Son
Tailors.
Goldwater, Alber..
Wiggins, Geo.
Zerchner, Adam.
Undertakers.
McKee & LaFlower.
Willson, A. D.

The Seattle Daily & Sunday Times

Occupies Its Own Building
Cor. Union St. and Second Ave.

7 Days a Week—50 Cents Month
By Mail or Carrier

THE TIMES PRINTING COMPANY, publishers of the aforesaid newspapers, are the SOLE OWNERS of the following NEWS FRANCHISES for publication in the City of Seattle: —

THE ASSOCIATED PRESS DAY SERVICE, furnished by leased wire terminating in THE TIMES building.

THE PUBLISHERS' PRESS, exclusively for THE SUNDAY TIMES and in every way as FULL and THOROUGH as The Associated Press.

THE HEARST SYNDICATE, which is a special service of a unique character both in contents and illustrations.

SPECIAL SERVICE from the National Capital, New York, Chicago, The Twin Cities and the Pacific Northwest, ranging from 1,000 to 6,000 words daily

THE SUNDAY TIMES is admittedly the GRANDEST NEWSPAPER published west of CHICAGO, having no peer on the Pacific Coast. The circulation of THE SUNDAY TIMES has now reached 46,000. THE SUNDAY TIMES runs from 44 to 56 pages every issue.

THE DAILY TIMES, ranging from 14 to 28 pages, now exceeds 37,000 circulation and is the BEST EVENING NEWSPAPER published in the United States, with the exception of the Chicago News.

THE WEEKLY TIMES, issued every Wednesday, consists of 16 pages, and is the greatest Weekly for the money published in this field.

THE SUNDAY TIMES costs $2.25 per annum, or 20 cents a month.
THE DAILY TIMES costs $6 per annum, or 50 cents a month.
THE WEEKLY TIMES costs $1 per annum.

It actually takes 40 per cent of all the white paper consumed by all the daily newspapers published in Washington to publish the various editions of THE TIMES.

If you want the BEST, the LARGEST, and yet the CHEAPEST for actual cash paid, subscribe for one of these editions.

THE TIMES PRINTING COMPANY, Seattle, Wash.

—THE—
CITIZENS' NATIONAL BANK
OF PORT ANGELES, WASHINGTON.

DOMESTIC AND FOREIGN EXCHANGE
BOUGHT AND SOLD.

C. J. FARMER, President.
W. F. DELABARRE, Vice-Pres. J. P. CHRISTENSEN, Cashier.

Newly Furnished Throughout — Rooms for Commercial Men

MERCHANTS HOTEL
E. E. DAY, Proprietor

Special Attention Given to Catering for Dinners, Luncheons and Party Suppers.

Port Angeles, Washington

BANK OF CLALLAM COUNTY
PORT ANGELES, WASH.
H. E. LUTZ, Pres. and Mgr.
Domestic and Foreign Exchange Issued.

VIEWS OF OLYMPIC MOUNTAIN SCENERY
Also of Timber, Indians, etc. A Beautiful Collection.

PHOTO PINS IN SOLID GOLD
ALL SIZES AND STYLES

AT FULMER'S STUDIO

H. C. MILLER
A Real Estate Agent
Lists Property for Sale or Rent

Johnson & Bork Paints, Oils, Varnish, Wall Paper
Painting and Paper Hanging

WOMEN AND FASHION

General Grant's Granddaugh'er.

Miss Rosemary Sartoris, whose engagement to J. M. Nelson, a prominent young broker of St. Louis, was recently reported, is the youngest daughter of Mrs. Nellie Grant Sartoris and granddaughter of General Grant. This is the third time that rumor has announced her to wed under romantic circumstances. Four years ago, only a short time after her coming out in Washington, fashionable society of that city was interested by Miss Sartoris' reported engagement to Jack Hibbert, a handsome young Englishman whom she met on the shores of the Mediterranean. Miss Sartoris at last formally denied the truth of the report.

ROSEMARY SARTORIS

Shortly thereafter it was rumored that she would wed Lieutenant John Wright, U. S. A., the son of the late General Marcus Wright, who had fought her grandfather in many a bitter battle during the Civil War. This engagement, too, was promptly denied.

Miss Sartoris is a beautiful girl, an accomplished musician and a talented linguist. Her debut in Washington five years ago was one of the most brilliant of the season's functions. Young Nelson is related to Lewis C. Nelson, who is a brother-in-law of former Governor Lon V. Stevens of Missouri.

Platonic Friendships.

When a young man and woman, fancy-free and unfettered, become really good friends, it is very delightful to both; but there is always the very strong probability that friendship may develop into love. If the love be on both sides, and there be no obstacle to marriage, then nothing could be happier; but, unfortunately, platonic friendships have a way of ending in a one-sided love affair which is invariably the cause of much pain and sorrow to one, and sometimes to both, of the erstwhile good comrades.

"But," you may say, "friendship, pure and simple, between man and woman, is so delightful a thing—isn't it worth some risk?"

Not the risk of an unrequited, hopeless love, and therefore platonic friendships should not be indulged in by either man or woman till they are well on the shady side of thirty. For younger people the risks are so grave that they will be wiser to content themselves with the less exciting friendship of their own sex till the time comes when the friend is found who, it is hoped, will become the partner and companion for life.

Panama Suiting Costume.

Costume of panama suiting in navy blue with circular skirt, which has a double box-plaited flounce at half length joined with stitching and a stitched point and band at top of each plait trimmed with buttons. Bolero coat with tuck seams back and front, which form box plaits below the girdle at the back. Neck finish, inverted revers and flaring cuffs of velvet. Stitched points and straps finish the fronts; full sleeves, plaited at top.

Curious Vanities of Women.

It is amazing how few sitters are content to have their pictures do them simple justice and fail to grumble if their portraits are not much more presentable than their actual selves, declares a prominent photographer.

Some subjects, women especially, I am afraid, carry this craving for a flattering picture to a ludicrous extent. For instance, early last spring one of my lady clients, who must certainly have figured in the census of 1840, was photographed as "Queen of the May," in a white muslin frock with a blue sash, and wearing a coronet of blossoms. Anything more grotesque you could scarcely conceive than this haggard, wrinkled old lady posturing as a "maiden of blushing fifteen." What her object was I cannot imagine, for she would surely never have the courage to present a copy to any of her friends.

Another good lady called on me one day and announced her intention of being taken in the character of Juliet—a part which it seemed she had played in some historic past. When I tell you that she would certainly never see her fiftieth birthday again, and that her weight was not much less than that of Hans Breitmann's lady who "weighed zwei hundert pounds," you can imagine that I had difficulty in keeping my countenance as she gazed tenderly down from my improvised balcony at some imaginary Romeo under the floor.

A lady may always be trusted to know exactly in what aspect she looks her best. One young lady, who had a lovely head of dark hair, a fine pair of eyes, and a beautiful nose, but whose beauty was completely spoilt by an ugly mouth and a weak, receding chin, was always taken with the lower part of her face concealed behind a fan, over which her dark eyes flashed coquettishly. It was a most effective picture, and gave one the impression of an exquisitely beautiful Spanish girl.—New York News.

Wedding Gown.

A white satin wedding gown, with plaited skirt, trimmed with satin roses.

Health and Beauty Hints.

Pure olive oil is of the greatest value to consumptives.

If the nose is oily or shiny use borax water or wash it with cornmeal instead of soap.

For hoarseness beat up the white of an egg, flavor with lemon and sugar, and take some occasionally.

Don't forget that the woman who smiles rather than frowns will have a skin more free from wrinkles than the woman who knits her brow.

There is nothing that so promptly cuts short congestion of the lungs, sore throat or rheumatism, as hot water when applied promptly and thoroughly.

To soften the hands, make a lotion of 10 cents' worth of bay rum, 15 cents' worth of glycerin, 5 cents' worth of alcohol and 5 cents' worth of quince seed.

Don't give unnecessary time to a certain established routine of housekeeping when it could be much more profitably spent in rest or recreation.

FASHION NOTES.

Broderie anglaise appears on the new parasols.

French cravats of white kid, embroidered in colors, are new.

Sunshades of heavy linen bid fair to be popular with the summer girl.

Elastic belts covered with velvet are about the closest fitting to be had.

Deep, circular collars and cuffs of knife-plaited lawn are modish and launder well.

Some of the embroidered evening wraps rival Joseph's coat for diversity of coloring.

Truly astonishing is the diversity in sleeves. Your choice depends only on your fancy.

The girl who sports an opera cloak around in daylight is an occasional incongruity.

In the wake of the elbow sleeve come long silk gloves in elbow length, finished like kid.

The real old-fashioned little sailor hat comes in white with a bunch of flowers at the left front.

Certain exquisite little French blouses are very simply made, with only tiny tucks and lace edging.

A soft felt hat with a bunch of peacock feathers stuck jauntily through the band is smart for morning.

The "polo" hat is a little box turban, merely a crown, with a plume or flower cluster at the side.

A buff silk petticoat with lots of little black lace ruffles put on with wide black velvet bands is quaint.

A hat to finish the season can be had now for that infinitesimal sum of money known as a mere song.

The skirts of the latest models fit snugly over the hips, devices for attaining this end being innumerable.

Half-long coats of heavy renaissance and guipure laces are to be greatly in vogue with the ornately dressed.

A new dotted net, the dots so heavy as to give the impression of little balls, comes in white, black and evening shades.

WOMEN OF THE WORLD

It is unlawful in Norway for women or girls to serve in public houses.

The coronation robe presented to the Empress of Russia was of fur. It weighed only sixteen ounces, yet was worth $6,000 or $375 per ounce.

Among female Moors birthday celebrations are unknown. A Moorish woman considers it a point of honor to be absolutely ignorant of her age.

Turkish women do not come into control of their private fortunes until after marriage. After that they can dispose of one-third of it without the husband's consent.

Mothers Too Attentive.

Children are often worried because their mothers are too attentive, and constantly reprove the small ones without reason. A child should be let alone, and be allowed to play or amuse itself in its own way, without the constant direction of a nervous mother. A boy, for example, enjoys more a few simple toys and something which his own ingenuity has worked out than the most elaborate plaything which has been bought. In the same way the little girl will lavish her affections on a misshapen doll, probably made at home, while the most artistic production of the toyshop will lie in state, to be taken up on rare occasions.

Care of the Toothbrush.

The care of toothbrushes is not sufficiently observed. In our houses they stand in their cups or hang on their racks above the set toilet bowls day and night, absorbing any disease germs that may be floating about. They should be washed frequently—at least about twice a week—in some antiseptic solution, strong salt and water or bicarbonate of sodium and water being two good and readily provided cleaners. Tooth washes and pastes should also be kept carefully covered.

Ten-Gore Skirt.

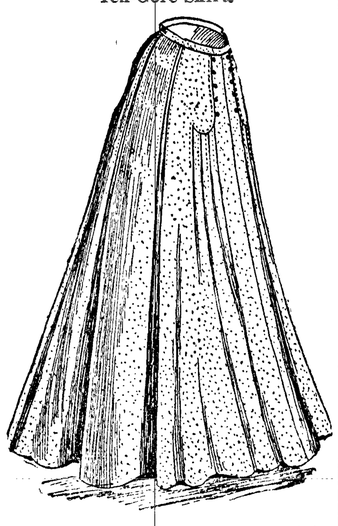

Skirt with ten gores. Inverted plaits between the back and side gores, except on either side of front, where they are cut away, rounding at about yoke depth and stitched over the front gores, which are seamed in the middle and plaited at sides; finished with stitching and buttons. Suitable for cloth, panama suiting, taffeta or pongee.

The World Needs

Women who are gentle, courteous and kind.

Women who have not lost the ancient art of loving.

Women in whom the maternal instinct is not dried up.

Women who believe they have a higher destiny than a life of idleness and luxury.

Women who consider it beneath their dignity to either drink or smoke.

Women who will never speak uncharitably of the less fortunate of their sex.

Washing Stockings.

It is recommended that a little vinegar be added to the water in which stockings are rinsed after being washed. The stockings should then be dried wrong side out. Colored stockings will be unfaded and black ones will retain their original luster.

MAKING MAPLE SUGAR

INDUSTRY WHICH FLOURISHES IN THE EARLY SPRING.

Much of the Genuine Product Is Made in the Green Mountain State—Teams Sometimes Employed in Gathering the Sap—Picturesque Sugar Camp.

The little brown loaves of maple sugar which find their way into market are made up in largest quantity in the woods of Vermont. The making of the sugar is not confined to that region alone, for wherever maple trees are found in sufficient numbers to make the tapping of them profitable, the sap is drawn therefrom and boiled into sugar. Then, there is the "maple" sugar manufactured from corncobs and ordinary broom sugar, but that is another story.

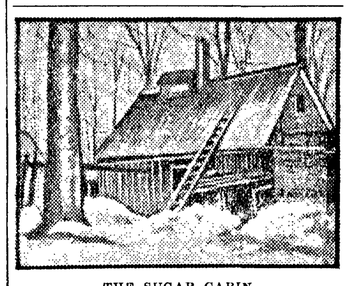

THE SUGAR CABIN.

However, much of the genuine maple sugar used in this country is made in the Green Mountain State.

The industry is no longer as picturesque as it once was, because many of the least practical features have been eliminated, and there is not so much of sport connected therewith as formerly, but from a description given by a writer in the Cosmopolitan, one may safely say that if there is a reasonable amount of help to do the work, life in a maple sugar camp is something of a picnic.

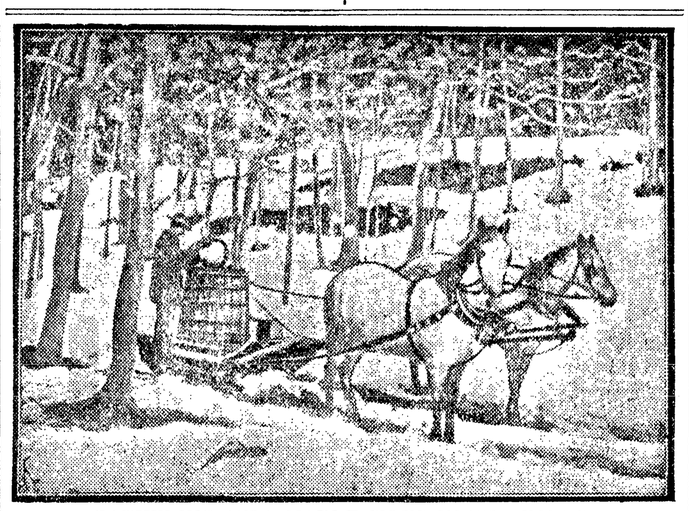

GATHERING THE MAPLE SIRUP IN THE FOREST.

In Northern Vermont the season begins about March 1 and lasts from four to six weeks. The most favorable weather for the flow of sap is a succession of cold, frosty nights followed by warm, sunny days. After several days of good running weather, during which the sap has flowed freely, the yield grows less and less until a storm, either of snow or rain, seems to give the trees renewed life. With the swelling of the first buds the flow ceases entirely. A good tree, under favorable circumstances, will yield from four to five gallons of sap in twenty-four hours, delivered drop by drop into the buckets hung against the rough bark.

The "sugar place" selected, the work begins early in March, the sugar house having been located upon a little rise of land, so that the water from the melting snow will drain away. If the snow is not deep, a well-trained horse, or a yoke of oxen, has been brought into the woods, with a stock of hay and grain to feed it, and is comfortably quartered in a shed, built against the side of the sugar house. If its help can be employed, the work is made much easier, for, hitched to a stout sled, it draws the buckets about the forests to be scattered to the trees, and, later, draws back to the camp the sap as it is gathered. Very often, however, the snow for the first week or two is too deep for a horse or an ox to get about, and all the work must be done by men on snow shoes. Mounted upon his stout, coarse snow shoes, which are strongly strapped to his thick boots, the sugar maker poises upon one shoulder a stack of buckets as heavy as he can carry and starts off with them, leaving one or two at the foot of every maple tree. As soon as the sap begins to flow it must be gathered and brought to the sugar house to boil. In this work "sap buckets," as shown in the illustration, are employed.

A TWICE-TAPPED TREE.

Gathering the Sap.

As a general thing, however, the snow has melted sufficiently by the time the gathering begins to allow the use of horses or oxen. The latter are still frequently employed and they add something to the picturesqueness of the work. Roads are broken out in every direction through the woods, and along these the horses or oxen draw a stout sled made with wooden shoes so as to go with almost equal ease over bare ground or snow. Upon this sled is fastened a big tub called the "draw-tub." Into this the sap is gathered, being poured from the buckets at the trees and brought to the sled in pails. The draw-tub is made largest at the bottom, so as to sit firmly upon the sled, and chained down. When the gathering team reaches the sugar house the contents of the draw-tub are pumped or dipped out and carefully strained into huge tubs called holders. Thence the sap is put into the boiling pans and after several hours boiling the contents become a syrup—a thick brown liquid half way between sap and molasses. The syrup is then taken out, carefully strained and put away in clean wooden tubs to cool and settle. If the product is to be marketed as maple syrup, it is simply boiled until of the required thickness, and then put into the gallon tin cans in which it is to be shipped. If sugar is to be made, the boiling is continued for a length of time which varies according to the form into which it is to be finished.

There are various ways of telling when the sugar is boiled enough. An experienced maker can tell by the thickness as it drips from the edge of a wooden paddle which he has dipped into it. When it has reached a certain consistency a snowball held firmly and dipped into it comes out capped with a thin brown coating, delicious to be eaten. This is called "waxing it," and is the favorite form for eating. When the cry goes up from some watcher who has been experimenting, "It's ready to wax," the visitors leave their various occupations of whittling, story telling, et cetera, and crowd into the sugar house, bringing with them buckets which they have filled with clean snow from some belated drift. The hot brown syrup soon cools upon the snow where it is poured, and it is then eaten with a small wooden paddle. He who has once eaten it under such conditions and surroundings will ever taste anything quite so delicious elsewhere.

Going from the fire-lighted interior of the sugar house to the outside is like going into another world, a fresh, pure world, of which most of us know nothing. The air is crisp, and clear, and cold. All about stand huge trees of the original forest, no one knows how many years old, their gray-white trunks rising in the dim like pillars in some vast cathedral. Far above, the stars shine through the interlacing branches. Or perhaps the moon is clear out, flooding all the place with a clear light which dissipates the lurking illusions of the starlight, but replaces them with a bewildering tangle of light and shadow which is no less beautiful. Unless there is a murmuring brook near by, the silence is intense, until, far back on the mountain side, an owl sounds forth his deep, reverberating call.

Description of a Skate.

The barndoor skate beggars description. I never could tell whether he was looking at me with his eyes or his breathe-holes, says a writer in Country Life in America. He is a bottom fish and flat like a flounder. He has a triangular body, the apex of which forms the snout; opposite his snout are his tail and a few extra pieces of his overcoat, which kind nature has tagged on him in case he gets torn and has to be mended. His tail is embellished with a few spines—this I know for a fact.

He has a couple of eyes, a little way back of his snout, and right back of these are a couple of holes that extend completely through him. These holes connect with his lungs, or whatever he uses to breathe with, and have an uncomfortable way of looking at you at the same time as his eyes.

He has a mouth, too, but it is on the under side of him, and convenient for business. It is a funny thing, with spines on the lips, and when you pull the lower jaw the upper jaw moves with it—a sort of automatic trap, not unlike what you can see in any 10-cent restaurant. This is a land-lubber's description, but it is enough.

It Will Indeed.

Willie—Pa, how many quarts does it take to make a peck?

Pa—It all depends, my son. Less than one quart, for instance, will sometimes make a "peck of trouble."—Philadelphia Public Ledger.

We have positive proof that a certain boy is the smartest boy of his age in the world: his mother told us so.

A SUBURBAN COTTAGE.

The accompanying sketch and ground floor plans are for a suburban cottage that should serve many who desire to build a neat, inexpensive dwelling. It is 24x27 feet and is set on cedar posts or brick piers. The walls are built of 2x4-inch studs, covered with building paper and matched siding or clapboards. The roof and gable ends are shingled with stained shingles in two shades of green, to give it a mottled appearance. The clapboards are painted a creamy white, while the casings or trimmings of doors and windows are pure white. The cottage has a fireplace in the living room, also a flue for the kitchen stove. The inside is plastered and trimmed in the usual way. The approximate cost of the building would be about as follows:

NEAT COTTAGE DESIGN.

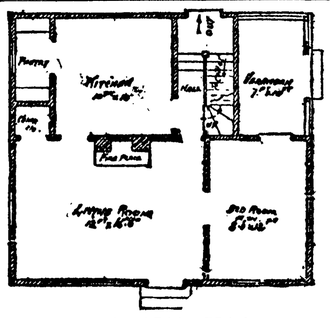

GROUND FLOOR PLAN.

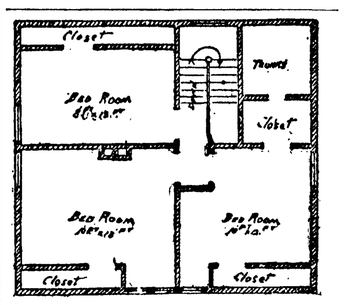

UPPER FLOOR PLAN.

Brick work for cellar, walls, piers and chimneys, $75; carpenter work would cost about $600; plastering, $125; painting and glazing, $75; making a total of $875.

TALKS ON ADVERTISING

The declaration by Charles S. Young, advertising manager of the Chicago, Milwaukee and St. Paul Railway, in a university extension lecture that railways have found newspaper advertising more profitable than any other form of advertising, points to a truth that has been growing steadily in recognition for several years. It is only natural that it won early recognition as truth among those in a vocation attracting, as railroading confessedly does, a large share of the best ability of the age.

Concurrently with railway managers, the managers of all kinds of theatrical and other amusements, another vocation demanding the most alert intelligence, recognized this same truth, and the huge crop of posters, lithographs and other "window and wall paper" they had long maintained disappeared.

The superlative quality of any particular thing could hardly be fortified more conclusively than by these two unqualified testimonies in precept and practice from two of the professions in which it is most of all necessary that methods shall be both intelligent and modern in the best sense.

Modern advertising may be said to have been born with the modern newspaper and to have grown up with it practically as a part of it. Its aim is the dissemination among men and women of prompt knowledge of where they may secure on the most acceptable terms whatsoever they may legitimately desire. Its best medium, therefore, is one which keeps abreast with its time, takes hold on the attention of the largest number of people who want things and maintains for itself a character for honesty, responsibility and intelligence that commands the respect and confidence of the community—Chicago Chronicle.

The Choice of a Wife.

A German professor selects a woman who can merely stew prunes not because stewing prunes and reading Proclus make a delightful harmony, but because he wants his prunes stewed for him and chooses to read Proclus by himself. A fullness of sympathy, a sharing of life with one another, is scarcely ever looked for except in a narrow, conventional sense. Men like to come home and find a blazing fire and a smiling face and an hour of relaxation. Their serious thoughts and earnest aims in life they keep on one side. And this is the carrying out of love and marriage almost everywhere in the world, and this the degrading of women by both.—From One of Mrs. Browning's Letters, 1846.

Never judge a woman's age by her store teeth.

REFORM OF RUSSIA

OBJECT OF THE CONVENTION OF LAWYERS.

Propose to Form a National Professional League to Unite the Activities of Lawyers, Doctors, Teachers, Engineers and Others in Opposition to Autocracy.

St. Petersburg, April 13.—The formation of a national professional reform league to unite the activities of lawyers, doctors, teachers, engineers and other professional classes of Russia to bring about the democratization of the government and the institution of a representative parliament and a responsible ministry is the ambitious project set on foot by the national congress of lawyers, which finished its work here last night.

The plan proposed is the formation of national associations of the various professional classes, each of which shall elect delegates to a central bureau, which is to direct and co-ordinate the efforts of the "intellectuals" in the direction of reforms.

Other classes which have openly manifested liberal tendencies on many occasions, notably the doctors at their recent congress in Moscow, are likely to accept the invitation, and unless interfered with a powerful reform force is likely to spring into being soon.

The deliberations of the lawyers, which were carried to a conclusiion in direct disregard of police orders, and which were participated in by 173 delegates, representing every judicial district in Russia, except Siberia, resulted in the organization of the National Legal Association and the election of a central bureau of thirteen, which is empowered to select legal representatives for a proposed central committee to draft preliminary plans for the organization of that body.

Repudiate Disloyalty.

The leaders of the movement declare that their plans do not contemplate any assault on the monarchical form of government or disloyalty to the emperor, but the elimination of absolutism and the establishment of participation by the governed in the direction of affairs, and especially in certain matters, as the budget and taxation; and the point of the rejection, though by a small majority, of a resolution committing the assembly to "extra legal measures to show hatred of the existing order and bring about a democratic and legal mode of government in Russia," bears out this declaration.

A feature of the meeting was a special honor shown the Polish delegates at the first session, when the entire assemblage rose and remained standing facing the section occupied by the Poles, while a speaker pronounced a panegyric on them. The Poles, however, did not participate in the following sessions, which were held in defiance of the police, merely sending their visiting cards each day.

The delegates met in accordance with secret arrangements, at different private houses, assembling before the arrival of the police and disregarding orders to cease their sessions. At yesterday's session, however, the poilce promptly placed a cordon around the house in which the delegates were to meet and prevented all but fifteen from entering, and sent word to those that all delegates not residents of St. Petersburg must leave the city immediately. As the congress had finished its program, adjournment sine die was pronounced, the lawyers as a final thrust drafting a statement to the chief of police that his general order to delegates en bloc to leave the city was illegal, and that they would recognize the withdrawal of permission to remain in the city only if it were delivered to each delegate personally.

Another zemstvo congress has been called to meet in Moscow on May 8, in which representatives of the nobility will also participate. It is reported that an endeavor will be made to align the moderates with the nobility in favor of reforms without going to the length of the constitutionalism of Western Europe.

TO FIGHT EIGHT HOUR DAY.

Employing Printers Will Take Preliminary Steps.

Kansas City, Mo., April 11—Several hundred employers of printers from the states west of the Mississippi met here yesterday to take preliminary steps to fight the eight-hour day which the International Typographical union expects to put in force next January. The officers of the United Typothetae of America were present at the opening of the meeting.

To Advise Mayor Dunne.

Chicago, April 10.—Mayor-elect Dunne has receitved a message from the lord provost of Glasgow acceding to a request to send the head of the Glasgow tramway system to Chicago in order to advise the new executive regarding preliminary plans for the municipal street car line. A majority of the council have placed themselves on record as being willing to support Dunne in an effort to give municipal ownership a fair trial.

Rebels Hit Czar's Revenue.

St. Petersburg, April 10.—The Polish workmen and revolutionists have found a new way of trying to embarrass the government by organizing a boycott of vodka and tobacco, for the double purpose of saving money for the poor and reducing the revenue of the state.

AGAINST THE GIFT.

Many Vigorous Protests Against Rockefeller's Money.

Boston, April 11.—The committee representing the Congregational clergymen who have protested against the acceptance of a gift of $100,000 from John D. Rockefeller, has made public a mass of correspondence received from all sections of the country, and in which the stand of the protestants is approved. In comparatively few instances are the names of the writers made public, but those announced include those of Prof. Hugh. N. Scott, Chicago theological seminary; Rev. H. Thayer, home missionary superintendent for Kansas, and Rev. J. C. Armstrong, superintendent of the Chicago Missionary Society.

In tone the letters range from mild argumentative opinions, to bitter expressions of disapproval of the recommendation of the prudential committee.

Prof. Scott says he believes the Lord does not yet want "robbery for burnt offerings" or "the price of a dog" to enter his treasury.

Superintendent Armstrong says the money is unclean and the church knows it, and adds:

"We do know that for a shameless disregard for the rights of our fellow men the Standard Oil Company stands out as the most conscienceless, brazen and dangerous corporation this country has ever produced."

TEST TRADING STAMP LAW.

Seattle Concern Asks Supreme Court to Enjoin Enforcement.

Seattle, April 10.—A suit to test the validity of the law passed by the last legislature prohibiting the use of trading stamps has been instituted in the superior court of Thurston county, in the name of Ernest and A. L. Hutchinson, doing business as the National Trading Stamp Company, doing business at Seattle. The suit is unique from the fact that it seeks to prevent the enforcement of a law which does not become operative until June 7 following. The suit is brought against Gov. Albert E. Mead and Attorney General John D. Atkinson to prevent them from enforcing the law when the time arrives, on the ground that it is unconstitutional, and petitions the court to declare the proposed law illegal. The company alleges that it has $7,000 invested in the business, which will be destroyed by the act, together with an annual income of $10,000. It operates in the cities of Seattle, Tacoma and Everett and "elsewhere in the United States."

ALASKA BOUNDARY NOW ALL LOCATED.

Washington, April 13.—It has just become known that negotiations have been in progress for some months for the settlement of that part of the Alaska boundary which was not accurately determined by the London tribunal in the late fall of 1903. With this information comes the announcement that the course of the whole boundary has been definitely located and agreed to by the governments of Great Britain and the United States.

On account of an omission in the international provisional survey of 1895, the charts prepared under that survey failed to give any data for a stretch of territory toward the southern end of the boundary, covering a distance of more than one hundred miles, between the mountain peaks known as Kate's Needle and Devil's thumb.

Accept Commissioners' Report.

In due course, under the London award, commissioners on the part of the United States and Great Britain were selected to locate the whole Alaska boundary line, and to erect visible monuments. The important fact which has only just become known is that these commissioners were subsequently charged, by agreement between the two nations, with the duty of locating the boundary between Kate's Needle and Devil's Thumb. According to this agreement the findings of the commissioners were to be subject to acceptance by the two governments.

It now appears that the commissioners recently made their report, and that an exchange of notes between the United States and Great Britain has effected the acceptance of the terms of this report by both governments. By the terms of this agreement the United States gains less than Canada gains, but the findings of fact have turned out just about as was expected by our high joint commissioners at London. Moreover, the territory in question is valueless, for it is almost inaccessible. The whole region is mountainous and broken, and nearly all of it is covered with almost perpetual snows.

Kate's Needle and Devil's Thumb.

Kate's Needle is a peak about seventy-five miles due south from Skagway, and Devil's Thumb is more than a hundred miles southerly from Kate's Needle. By the agreement now reached between the two governments, it is provided that the line shall follow mountain peaks between the two objectives, but that in selecting these peaks, the commissioners shall select none that is more than 2,500 meters from a straight line joining the objective points. It is deemed best to select mountains for the intermediate marks, since the country is hard to travel over and the erection of visible artificial monuments is almost an impossibility, and would serve no good purpose.

National Council of Women.

Washington, April 13.—The National Council of Women is holding its fifth triennial meeting here. The session lasts four days.

GET BETTER RATES

RAILROADS MEET THE JOBBERS HALF WAY.

Second Conference at Portland Results Much More Satisfactorily Than Had Been Anticipated—Reductions in All Except Third Class.

Portland, April 13.—As a result of the several conferences between railroad men representing the Harriman system, the Great Northern and Northern Pacific and the jobbers of the Pacific Northwest, concessions greater than were anticipated have been made to the Coast jobbers. They anounce themselves, through W. A. Mears, as being fairly well satisfied with the stand taken by the railroads.

So far as possible, with the exception of goods manufactured on the Pacific coast all commodity lots will be reduced, and for the distribution from the jobbing centers to inland points in four of the classes some very favorable concessions were received.

No Seattle representative was on hand at the meeting yesterday, but Mr. Mears met with the traffic men and consulted for three hours with them. At the end of that time the meeting was over and Mr. Mears gave out an interview embodying the above.

After the meeting was held last week the outlook for the jobbing interests was blue indeed. The jobbers now frankly admit that they expected to meet with a blank refusal on the part of the railroads to do anything for them. They have therefore been agreeably surprised.

Railroads Compromised.

Mr. Mears told the representatives of the three roads that rather than accept the proposals made last week they would prefer to have conditions remain as they were. He was told that the railroads were prepared to meet the jobbers half way in the matter and arrange a compromise.

"It is quite evident," said Mr. Mears, "that the railroads are trying to arrange their tariffs so they will stand the scrutiny of the courts and the railroad commissions. The roads concerned have had some low commodity rates for carload lots into the interior. We asked them for some low less than car load rates from distributing points. We were informed that they are desirous of abolishing so far as possible the commodity lots on all goods except such goods as are manufactured on this coast.

Carload Lot Issue.

"Such articles as syrups, cereals, paints, oils and other things that are manufactured on the coast they will still carry in carload lots to interior points, thus showing a desire to foster the industries of the far West. Other articles, such as beans, sugar and canned goods, will be placed in class rates. We also requested that there be a reduction in class rates, although we hardly expected that our request would be acceded to. In this respect we were also surprised, for they made a material reduction in class rates for goods of the first, second, fourth and fifth classes. Goods of the third class will remain as they are at present on the tariff schedule. The first class consists of such goods as pianos, cabs and carriages, while canned goods and sugar are in tne fifth class.

"We have done very well indeed, and I think the jobbers of Portland, Seattle and Tacoma will have reason to feel satisfied, in view of the condition of affairs. We cannot give out more concerning the meeting than has already been stated, but it gives assurance of a friendly feeling on the part of the railroads to our interests."

Togo's Organization.

New York, April 13.—It is guardedly admitted in Tokyo, according to the Express correspondent there, says an American dispatch from London, that Adimral Togo has completed his battle organization by dividing his fleet into three squadrons, flying, main and reserve. The flying squadron, made up of his fast cruisers, already is scouting the China sea and will open the fighting; the main squadron, made up of most of his battleships and armored cruisers, will complete the attack, if necessary, and guard against any attack in the rear.

Pardoned by Mead.

Olympia, April 11.—Out of a long list of applications for pardons awaiting consideration, Gov. Mead has passed upon four, giving liberty to the following: Mrs. Nettie Mann, sentenced from Chehalis county for one year for arson; Mell Amick and Ray Haight, sentenced to three years in the penitentiary from Adams county for grand larceny; and George Metaljak, sent up from Pierce county for assault and since transfrered to the asylum at Steilacoom.

Gorham Public Printer.

Olympia, April 10.—Charles W. Gorham, of Snohomish, has been appointed public printer by Governor Mead. The position, it is declared, will be the best paying public office in the state.

County Government for Hawaii.

Honolulu, April 10.—The legislature has finally passed the bill establishing county government for the Hawaiian islands. The bill divides the islands into five counties. The act provides for an election June 20 to elect county officers, who are to take office in July.

WASHTUCNA TRACKS.

Palouse Irrigation Held Up on Account of Railway.

Washington, April 10.—Although a great deal of secrecy is being maintained by the reclamation service in regard to the negotiations to secure a site for the reservoir which is to supply water for the proposed Palouse irrigation project, it is learned that the discussion with the railroad company has narrowed down to the question of how much the government shall pay to the company for removing its tracks from the Washtucna coulee. It is in the coulee that the irrigation engineers propose to establish the reservoir for the whole Palouse scheme.

There is a line of about twelve miles in the coulee itself which will have to be transferred to higehr ground, out of reach of the water which is to fill the reservoir. These tracks are of a temporary character and the roadbed is inferior, as the line was built for freight and not for fast passenger traffic. The company demands that the government shall pay a large part of the expense of moving the tracks, but as the railroad is to be benefitted enormously by the irrigation of a great tract of land, there is a pretty strong feeling that the company ought to meet the expense on its own account. The negotiations are still in progress.

FOR USE OF U. P.

Surveys to Begin on Line to Puget Sound.

Portland, Or., April 13.—Although traffic agreements prevent the Harriman lines centering in Portland from building northwest of the Cascades to the Sound, there is now going on the completion of surveys for such a road, which, it is believed, the Harriman lines will use, thus opening all ports of the Coast to this big system. According to accredited reports surveyors familiar with the territory to be traversed are in demand, and the work of surveying will begin within a fort night.

That the road is to be used by the Harriman interests for entry into Puget sound territory there is no doubt, but no information will be given out in detail concerning it. The surveyors will be setting stakes within a fortnight, according to the report that has gained circulation among a very limited number of people.

RATES DO NOT SUIT.

Seattle, Tacoma and Portland Jobbers May Ask Rehearing.

Portland, Or., April 11.—The North Pacific Coast Jobbers' Association, representing the wholesale jobbing interests of Portland, Seattle and Tacoma, is dissatisfied with the compromise proposition offered the jobbers by the representatives of the transcontinental railroads at the meeting which occurred between the association and the railroad men in this city last week, regarding the readjustments of freight tariffs between Coast points and the interior.

It is expected tuat the jobbers will, at a meeting with the railroad men which is scheduled for later in the week, decline to accept the compromise proposition, and that they will renew their request that they be granted the concessions asked for at the meeting held between the jobbers and traffic men held last January.

Securities Litigation Ended.

New York, April 10.—It has been learned that the Harriman interests, having gone over the supreme court's opinion in the Northern Securities case, had determined to make no motions in the interval between April 17, fixed by the court for such action. Mr. Harriman and his associates now consider the Northern Securities litigation ended.

U. P. to Increase Stock.

New York, April 10.—Official announcement has been made that a meeting of Union Pacific company stockholders will be held at Salt Lake City May 5 for the purpose of considering the action upon the proposed amendment of the articles of incorporation of the company, increasing its present capital stock by the amount of $100,000,000 and of authorizing the issuance of such additional stock.

Czar's Troops Relieve Ameer's.

Bombay, April 10.—The Times of India authentically states that the Russian troops have replaced those of the ameer of Bokhara at all posts on the upper Oxus, in the districts of Shignan and Boshan; that 4,000 men have been detached from the Merv Garrison as a permanent addition to the Kushk and Murghab force, and that the deficiency at Merv has been replaced from Orenburg.

Will Start Nursery.

Everett, April 11.—It has been practically settled that a nursery for growing the Spencer seedless and coreless apple will be located in Snohomish county midway between Snohomish and Everett. About twenty acres of land are to be secured there. It will be the only nursery of this new apple in the Northwest.

Heavy Registration.

Spokane, April 12.—The registration books for the municipal campaign closed with a total registration of 9,025. This is a gain of over 1,000 compared with two years ago.

Legislate Against Chickens.

Everett, April 12.—The city council has passed an ordinance declaring it a nuisance to allow chickens or any kind of fowls to run at large within the city limits and providing a fine of $1 for each offense.

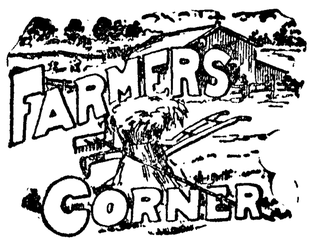

An Everlasting Post.

A correspondent in a farm exchange gives the following method of making an everlasting post: A is a cubic pit 4x4x4 feet filled with cobble stones and Portland cement, about 8 inches of the top being strong as used for walks. Post B is 3 inches gas pipe, well galvanized, with screw cap on top at D, and short piece of ⅝ rod C through hole in lower end, and top end also has ¾-inch hole to receive top end of ¾-inch brace rod E, which has short double bend at top as shown, so as to hold firmly when in position shown. For gate post, I use 1¼-inch rod brace drawn at top so end will

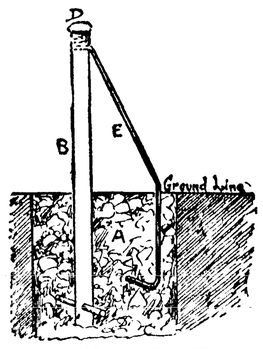

EVERLASTING POST.

enter the ¾-inch pole, and place the brace on other side of post, forming brace instead of tension brace in the other style. Possibly a smaller cube of cement might hold, but I wished to make sure, so used 4 feet cube. I have four of these posts, which have been in use nearly four years and they show no indication of moving or of deterioration. The materials cost me about $5 each, which some may consider expensive, but for roadway or other places where a post will always be needed, they are not expensive, when durability is considered, for they may well be called everlasting.

Sugar and Tobacco.

The proposal being made to secure the reduction of the duty on Philippine sugar and tobacco promises to bring on another fight similar to the sugar war over Cuban reciprocity. It is proposed now to lower the tariff on sugar and tobacco coming from the Philippines 25 per cent, although it is understood that Secretary Taft proposes to continue a fight from session to session of Congress until free Philippine sugar and tobacco are secured. In this connection it is interesting to know the great and varied development which is going on in beet sugar affairs. In fact, a strong argument which the beet sugar people advance why Philippine sugar production should not be unduly stimulated is that if the beet sugar industry is given a reasonable period, say of ten years, the industry will be upon such a basis where it can stand alone. No less an authority than Secretary Wilson himself is credited with this belief and the statement that it will be posible to produce beet sugar in this country at 2 cents a pound.

Useful Potato Coverer.

When we plant potatoes we furrow with a plow drawn by two horses. When the furrows are made there are ridges in half of the spaces and the other half are level (Fig. 7). When covering we use what we call a scraper. (See Fig 2). It is made of a plank, tongue, handles and several braces and bolts. The length of the plank should be about twice the distance between the rows. The plank should have a strap of iron at the bottom in front for a cutting edge and

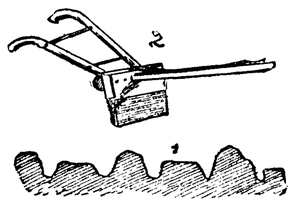

POTATO COVERER.

to prevent wear, says a correspondent of Ohio Farmer. The tongue should be fastened to the plank at right angles, and securely braced. The handles, which may be taken from an old plow or walking cultivator, should also be fastened and braced to the plank. We let each horse walk in a furrow, but it is better to use a long doubletree and neckyoke or shafts and but one horse, so the potatoes do not get moved and tramped. The scraper carries some ground ahead of it, which it pulverizes. It may be used to scrape the barnyard if the ground is smooth.

The Sitting Hen.

Eggs intended for early sitting should be gathered at least twice a day and kept where there will be no danger of chilling. Hens that want to sit early in the spring are apt to be rather unreliable and should be allowed to become thoroughly started over a nest of china eggs before being intrusted with a valuable sitting. When a hen really means business, her skin feels hot and feverish, and she usually sheds a few feathers from the breast. Early sittings should not be more than the hen can very easily cover, eleven or twelve being better than a larger number for hens of average size. Build up the nest with plenty of straw, filling with chaff to make a smoother surface, and see that the curve toward the bottom is smooth, so that the eggs roll easily and cannot work into corners.

Good Income from Hens.

In a prize article in a Philadelphia paper, B. F. Lake, of West Virginia, tells how he makes $1,000 a year from 400 hens. The houses are simple, the climate not being severe. They are 10x40 feet, facing the south, divided into four compartments, two roosting rooms and two scratching rooms, after the usual plan, each house being used for fifty to sixty-five fowls. Each house is expected to pay a profit above cost of food of $100. The food is wheat, oats, bran, cut clover and dry blood or beef meal, with plenty of sharp grit, plenty of water, and the lice kept in check. The stock is kept up by incubators and setting hens are also used, In short, the success of this establishment seems to be the result of adopting the thorough-going Northern methods in an especially favorable climate.

Hills for Apple Orchards.

Where there are hills and a clay soil the conditions are suitable for the raising of apples. In the southern part of Illinois and Indiana the land is admirably adapted to the raising of apples, and as yet is but little used for that purpose. The apple tree seems to want air drainage. The drainage in the soil is better on the hills than in the valleys, and this is an advantage that the apple tree appreciates. There is a difference in trees as to the amount of air that must come to their roots to permit them to grow, as is evident in the fact that some trees will die if their roots are in water, while others grow best in swamps where the water covers their roots at all times. The apple tree is never a swamp loving tree. It prefers the dry land, where its roots can get air as well as water.—St. Louis Republic.

Wholesome Milk.

In a bulletin of the Connecticut Storrs station W. A. Stocking, Jr., reports the results of comparative studies of the sanitary condition of milk drawn in open and covered pails. Two pails were used in these experiments. One was a regular open pail; the other was a pail with a cover of special design. An illustration of the latter is here given. It is an ordinary milk pail with a closely fitting cover, which has an opening near one side, into which is soldered a funnel four inches in diameter having a wire gauze of fine mesh soldered across the bottom. This funnel extends slightly above and below the cover and slopes somewhat toward the side of the pail. Another funnel, which is loose, fits inside of the first one. When the pail is to be used a few layers of clean cheesecloth are placed across the opening of the lower funnel and the loose funnel is pushed in to hold the cheesecloth in position. The whole apparatus is simple in structure and can be easily cleaned. By the use of the covered pail an average of 29 per cent of the total number of bacteria and 41 per cent of the acid producing bacteria were excluded from the fresh milk.

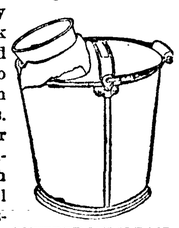

COVERED MILK PAIL

Good Prices for Produce.

From prices quoted at Panama there is a chance for truck growers within reach of the line of the proposed canal. Apples are selling for 15 cents each, lettuce 25 cents a head and cabbages $1.50 apiece. Chickens and eggs are selling at high prices and board costs from $3 to $5 a day in the better class hotels.

Garden Hints.

Study the seed catalogues.

Sow peas as soon as the ground can be worked.

Now will you be good and test your seeds?

Cherries and plums should be among the trees grafted earliest.

An "earliest green eating onion" is one of the new things of 1905.

"Trimming time"—the milder days of late winter and early spring.

"Prune when the knife is sharp,' but never when the wood is frozen.

Lettuce and radish seed can go into the ground as soon as the surface can be scratched.

Plowing the garden when the ground is wet makes bad work. Better a good job a few days delayed.

Farm Notes.

Spring trimmed trees produce the most suckers.

Wasteful feeding may mean too much or too little.

Farming is poor business when the farming is poor.

One way to increase the profits in farming is to reduce the cost of production.

The early killed is the easy killed weed and the weed that robs the crop the least.

But few plants will thrive in a wet soil. A good drain is sometimes better than manure.

It is the vigor and not the size of the seed potato that determines the size of the product and the amount of the crop.

With the majority of fruits the aim should be for a few fine, large, smooth and plump specimens rather than for many small ones.

Plants to be kept in pots or tubs and needing more sun, should be given a larger size just as the fresh growth is about to be made, generally early in the spring.

THE OLYMPIC

Published Every Friday at Port Angeles by Ed. B. Webster.

Entered as second-class matter December 30th 1904, at the post office at Port Angeles, Wash. under the Act of Congress of March 3, '79.

Subscription Price, 50 cts. per Year; 25 cts. Six Months

THE CHINESE QUESTION

When the Olympic broke into the newspaper field in Clallam county, some five months ago, it was with clear ideas as to what we wanted to do and with well defined lines along which we proposed to proceed. And when we devoted this publication to the interests of Clallam county, we were uot indulging in empty platitude, but were announcing to the public a *fact*. We realized that a newspaper really conducted in the interest of the people would be a novelty so well appreciated that success was certain to follow.

Our memory does not run clear back to our first birthday, so we are unable to say for a certainty that that auspicious occasion was celebrated in a print shop, but we do know for a fact that we were pretty well daubed with ink very early in the game, and it has stuck to us ever since.

After spending a life time in a newspaper office the veriest chucklehead would absorb a considerable knowledge of the printing business, and as we are not prepared to write ourselves down as being below the average in intelligence, it will not be encroaching upon due modesty to say that we know our business.

Having a considerable knowledge of the local situation and of local conditions, we concluded, — not by any jumping process, but as a result of close figuring, and the supplying of food and clothing to a family was contemplated in the figuring — that we could publish a weekly newspaper in this county and furnish it to our subscribers for fifty cents per year. We also believed that we could do commercial printing at figures which would mean a saving to our patrons.

We proposed to establish a business and inasmuch as we are not capitalists, the business must pay its way.

The purpose of this preamble is to show that we at least thought we knew what we were about.

We had an abiding faith in the strength of a sincere conviction and an honest purpose and believed that as long as we were guided by these motives our efforts would receive the encouragement and support we desired, and at this time we have the satisfaction of knowing that our judgment was not at fault, and of realizing from the large measure of success that has been granted us, that we have been living up to our ideals and meeting the approval and appreciation of the people.

But the things said of us have not all been good and cheerful and pleasant and encouraging. Prior to our launching, the newspaper field was occupied by a close corporation. It is true there were two newspapers, but they were "two souls with but a single thought" and the people of course paid the price for the indwelling peace and harmony that existed.

When it dawned upon this Janus-headed newspaper combination that a free aud untrammeled "moulder of opinion" was to enter what they seemed to think was their exclusive territory, rage was rampant and our fellow laborers in the vineyard trained their batteries upon us, and in the violence of their mighty wrath they called us pirates and Chinamen. We have grieved over this because we believed that something opprobrious was meant. We have thought about it and have reached the conclusion that there was something of the Oriental on both sides. Our enraged brothers adopted the method of attack made famous by the wily Chinese and assailed us with that offensive but not very effective weapon known to Chinese warfare as "stink pots." In this great emergency we adopted the philosophy of the Oriental and kept our mouth shut. We were endeavoring to publish a paper for the people and if we pleased them we would be well satisfied.

We also had in mind that wise saying that "those whom the gods would destroy they first made mad," and it seems as tho the boys were really mad.

The fruits of our efforts are beginning to be apparent, and we do not believe we are straining the facts when we take the major portion of the credit to the Olympic.

Pursuant to law, the County Auditor called for bids for the county printing for the year commencing July 1st, and in accordance with the announced policy of this paper we proposed to do it for a fair remuneration for the labor and material consumed, having in mind a reasonable profit and eliminating all elements of graft.

For the year commencing July 1st, 1904, the Tribune-Times was the contractor for the county printing at the price of 50c per square, while the Democrat-Leader, under their agreement, had obtained the contract for the city printing at 75c and 50c, for first and second insertions, when paid for by the city, or $1 and 50c when paid for by individuals.

After going over the work to be done, we concluded that we could print all the county required to be printed at 25c per square and make a good liberal profit. We therefore proceeded to prepare a bid on that basis and made no secret of the fact that we would compete for the contract.

We naturally supposed that in view of the comments of our friends they certainly would not meet the figures of a Chinaman But in addition to the Oriental gentleman there was evidently an African mixed up in the proposition, and when the bids were opened the Olympic was like the bantam rooster at the time of the "monstrous great big chicken pie"; we were not in it!

Our pet Chinaman had deserted us and gone over to the enemy.

We certainly expected that ample explanations would be given of the extraordinary change of base of our friends, but it evidently was a delicate subject and they covered it with charitable silence.

And well they might, for the bid of the Tribune-Times was ten cents per square of ten lines, one cent per line! while the Democrat-Leader won out on a bid of something like fifty per cent less, or five cents per inch. Either of which, at the going rate of two dollars per day, is less than the actual cost of handling the type. Nor was the business allowed to go begging, for both parties appeared before the board, and indulged in a decidedly heated argument as to the merits of their respective bids.

We understand that for years the taxpayers of the county have had to pay the exorbitant price of seventy-five cents for the same work; that it has only been recently that they have been able to get a rate of fifty cents.

The city is now paying, under contract with the Democrat, seventy-five cents per square or inch —the terms square and inch being nearly identical—for the publication of its ordinances. We are informed by the city attorney that there are a number of ordinances the city would like to have published, were it able to afford the expense. A very pertinent question, and one which interests everyone who is concerned in a good and economical government, is whether or not the city will have to continue to pay seventy-five cents per inch for its ordinances, while the county gets its legal notices alongside at five cents?

And the business and professional men are interested in knowing whether or not, the cost of composition and value of space being the same, they are to have a new rate of ten lines of locals for ten cents, one insertion, or if they are to continue to pay five cents per line. And whether a rate of five cents an inch is to apply on reading notices run by the month? And if a sixteen inch column of solid type is only worth eighty cents, what will a column of displayed advertising, requiring say one-fourth the time for composition, be worth — twenty cents? a whole page for one dollar?

Really, there's very little difference between one and four dollars per page.

We may be Chinamen, but we are not rat-eating Chinamen. Our work has to show a rice-diet profit, at least.

PROCEEDINGS OF BOARD

Of Commissioners for Friday, April 7th, Continued From Last Week's Issue.

L. F. Sands petitioned the Board for a bridge across the Hoko river where the Clallam, Dickie and Quillayute roads cross. Petition was granted.

The Board granted the petition of G. M. Lauridsen for a road commencing at the se cor. of ne¼ nw¼, Sec. 11-30-7, running thence up the Elwha and ending at or near the quarter section corner between Secs. 27 and 28, Twp. 30, R. 7, upon the approval of Comrs. Christopher and Filion.

The balance due on the contract for clearing the poor farm, $560, was ordered paid to P. J. Woods on approval of Comrs. Christopher and Filion. This claim has been approved and paid.

Dr. D. E. McGillivray was appointed health officer.

The Board ordered Supt. of Westphal Co. Home to remove all stock from the home, except such as is specified in the contract.

AN UNFORTUNATE ACCIDENT.

M. F. Haller had the misfortune to be seriously injured last Saturday by the overturning of heavy box, striking him on the back and pinning him down; Sunday he was unable to turn over in bed or help himself in any way and it will doubtless be some time before he is able to work again. The accident comes at a particularly inconvenient time for Mr. Haller, with his house half finished and planting but partly done.

DUNGENESS

The Rev. B. F. Brooks, Presiding Elder of Tacoma District, in company with Rev. Winey, pastor of the M. E. Church at Seguin, came to town Wednesday on his quarterly round of the district and held the third quarterly conference of the workers of this charge in the afternoon at two o'clock. There was a splendid attendance and both pastor and people submitted encouraging reports. Financial matters are well in hand and reports show progress along all lines. Elder Brooks expressed himself as greatly pleased with the situation. During the past quarter the church has been repaired; the parsonage mortgage paid off; subscription paid to the "Children's Home" work, and other items, amounting in all to five hundred dollars, all of which speaks well for Pastor Graham and his faithful supporters of this community.

Mrs. Peterson, wife of the second assistant at the Dungeness light house, returned home Wednesday morning after a visit of more than a month with friends in Portland, Ore.

If you wish to purchase a swell turnout, or anything in the line of vehicles, farm implements, etc., call upon Knight & Eby. They are there with the goods and prices.

Mrs. Geo. Davis, delegate from Olympia lodge, Royal Neighbors, accompanied by her husband, attended the state convention held at Bellingham this week. They will visit friends and relatives at Anacortes before returning home.

Robt. Wood has been confined to the house for several days from the effects of a bad cold.

Dr. Hartt of Port Angeles paid a visit to the Dungenessites on Thursday.

Dr. Bailey of Whidby Island is visiting Dr. Richards of this place.

IS YET RIPPLING ON

Colonel Coolican's Advertising Was the Kind Which Brought Results.

Advertising is like unto the circling ripple of a stone cast in the pool; long after the water has become smooth again in the center, the ripple may still be seen nearing the shore. Colonel Coolican's ashes have lain at rest in his beloved Angeles bay for many months, but no man can say when the returns of his advertising will be all in, and the ledger closed. The latest family to be thus attracted to the Colonel's "Cherborg of America" is Mr. and Mrs. Frank Anderson, and Mr. Albert Anderson, their son, who arrived a few days ago and are now living at 9th and Oak streets. Mr. Anderson is a veteran of the Civil War, wounded in arms and lungs, and while still in average good health for a man in his condition, he is getting to that time of life when the cold winters and sudden changes in temperature of the East cause one to long for a milder climate, hence Mrs. Anderson decided upon Angeles at the place for their future home. They have long been residents of Indiana, but came here from St. Louis, where they have lived the past year.

FINED TUG ELF $500.

Inspector Fisher placed a fine of $500 on the tug Elf Thursday for carrying passengers without a license. She brought the shingle inspector here and, having no passenger license, is liable to the fine. The case has gone to the department.

She took a barge load of two million shingles to Tacoma, the product of the Filion mill.

MAY DAY PICNIC

SEGUIN, May 1, 1905

Picnic in Park and Clam Bake

Come and swing your girl in the big swing.

Twenty-four Hours of Pleasure.

Base Ball --- Dungeness vs. Seguin

Sack Races, Wheelbarrow Race, Horse Races, Bicycle Races, Foot Races, Boys' Races, Girls' Races.

Greased Pole and Tug of War

Foot Ball Game, Pie Eating Contest, and various other sports for young and old.

Plenty to Eat! Plenty to See! Plenty to Hear! Plenty to Do!

All Kinds of Refreshments Served on Grounds.

All to conclude with a **Grand Ball in Seguin Hall**
Music by Blake's Orchestra.

Northrop, King & Co.'s

Neverfailing Sterling Seeds.

Each variety selected with regard to adaptability to this climate and soil. Their purity and reliability are undoubted. All are new fresh seeds, raised the past year.

We back the positive guarantee of Northrop, King & Co. with our own personal endorsement.

BEANS
Early Dwarf, Black Wax...20c lb
Wadwells Kidney Wax ....20c lb
Extra Early Red Valentine.20c lb
Burpees Dwarf.....30c lb

BEETS
N. K. Sterling Beets .....75c lb
Golden Tankard .....40c lb
N. K. Champion Beets.....40c lb

CABBAGE
N. K. Wash. Wakefield....20c oz
Holland .....20c oz

CARROTS
Danvers Half Long.....70c lb
N. K. Mastodon..... .....70c lb

ONIONS
N. K. Sterling Onions.....20c oz
Yellow Globe Danvers... ..10c oz
White Pickling .....10c oz

PEAS
American Wonder .....15c lb
Little Gem ....15c lb

MISCELLANEOUS
Peep O'Day Sweet Corn....60c lb
N. K. Sterling Cucumbers..10c oz
N. K. Sterling Lettuce.....10c oz
Conn. Field Pumkins .....50c lb
Early Scarlet White Top Radish.....60c lb
Hubbard Squash, selected.80c lb
Extra Early White Milan Turnips.. ..... $1 lb

Also a fine line Sterling Grass Seeds adapted to our climate and soil.

E. E. SEEVERS
... CASH GROCER

Seattle's Great Papers

THE DAILY SUNDAY TWICE A WEEK

"P.I."

THE POST-INTELLIGENCER

Sample Copies Free Write for One

Daily Post-Intelligencer, 12 to 20 Pages
75c Publishes the fullest telegraphic news from all parts of the world. All the state and local news. Daily and Sunday edition, 75c per month.

Sunday Post-Intelligencer, 40 to 56 Pages
$2 The largest and most complete Sunday paper north of San Francisco. Special departments of literature, of fashion, of women's news. Sunday edition, $2.00 per year.

Twice a Week Post-Intelligencer
$1 All the news of the week in concise, detailed form. THE TWICE A WEEK EDITION IS THE BEST TWICE A WEEK PAPER PUBLISHED ON THE PACIFIC COAST. Write for sample copy and be convinced. Subscription price, $1.00 per year.

All Postmasters Will Take Subscriptions

POST-INTELLIGENCER CO., Seattle, Wash.
S. P. WESTON, Business Manager.